

Freight Data Movement

New Analytics and Data Sets in RITIS

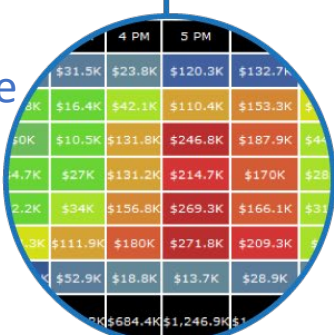

Performance Measures



Planning



Operations



Communications



Enabling Decision Making & Effective Communication

Tracking of maritime vessels globally

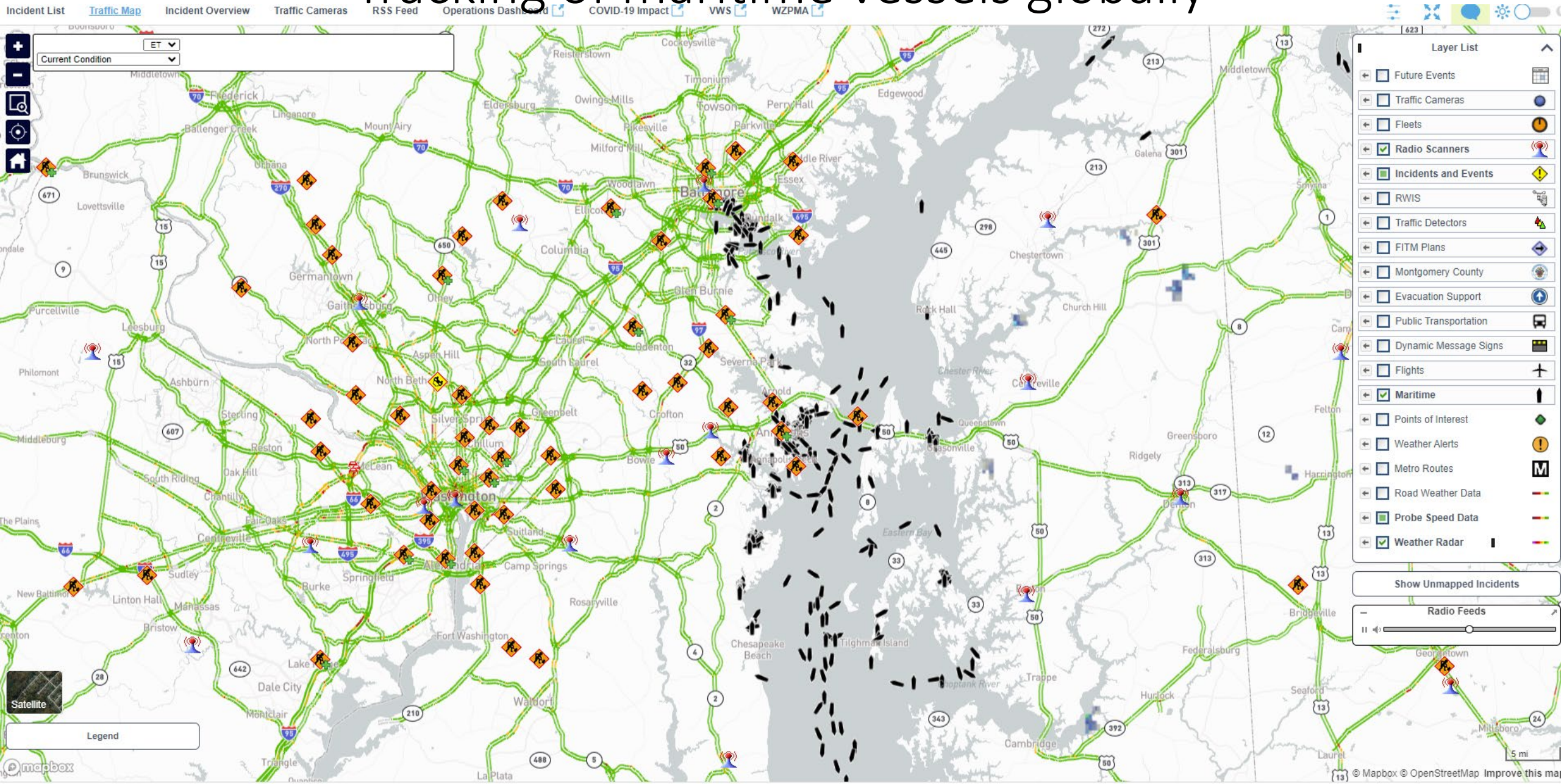

Tracking of maritime vessels globally

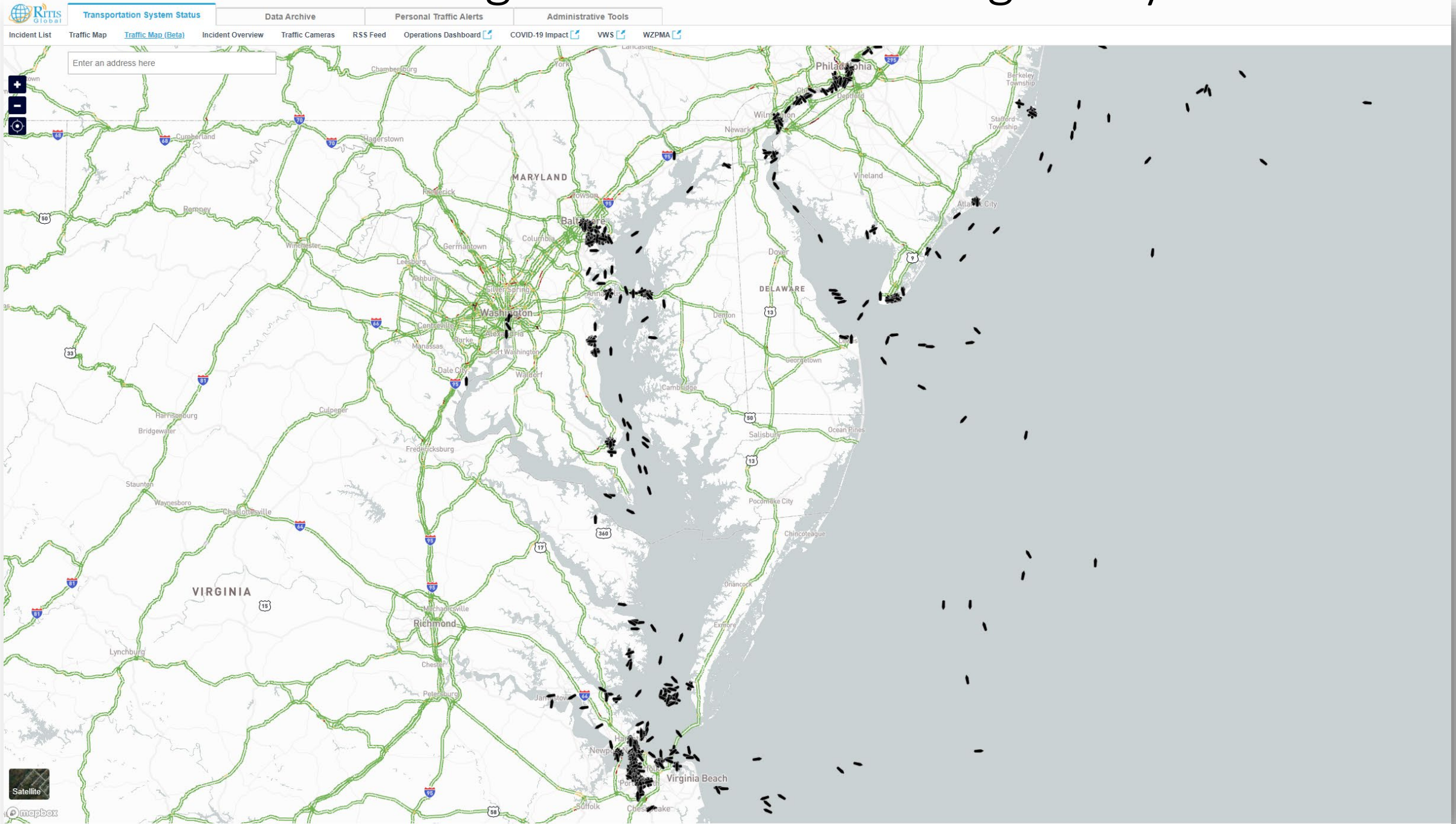

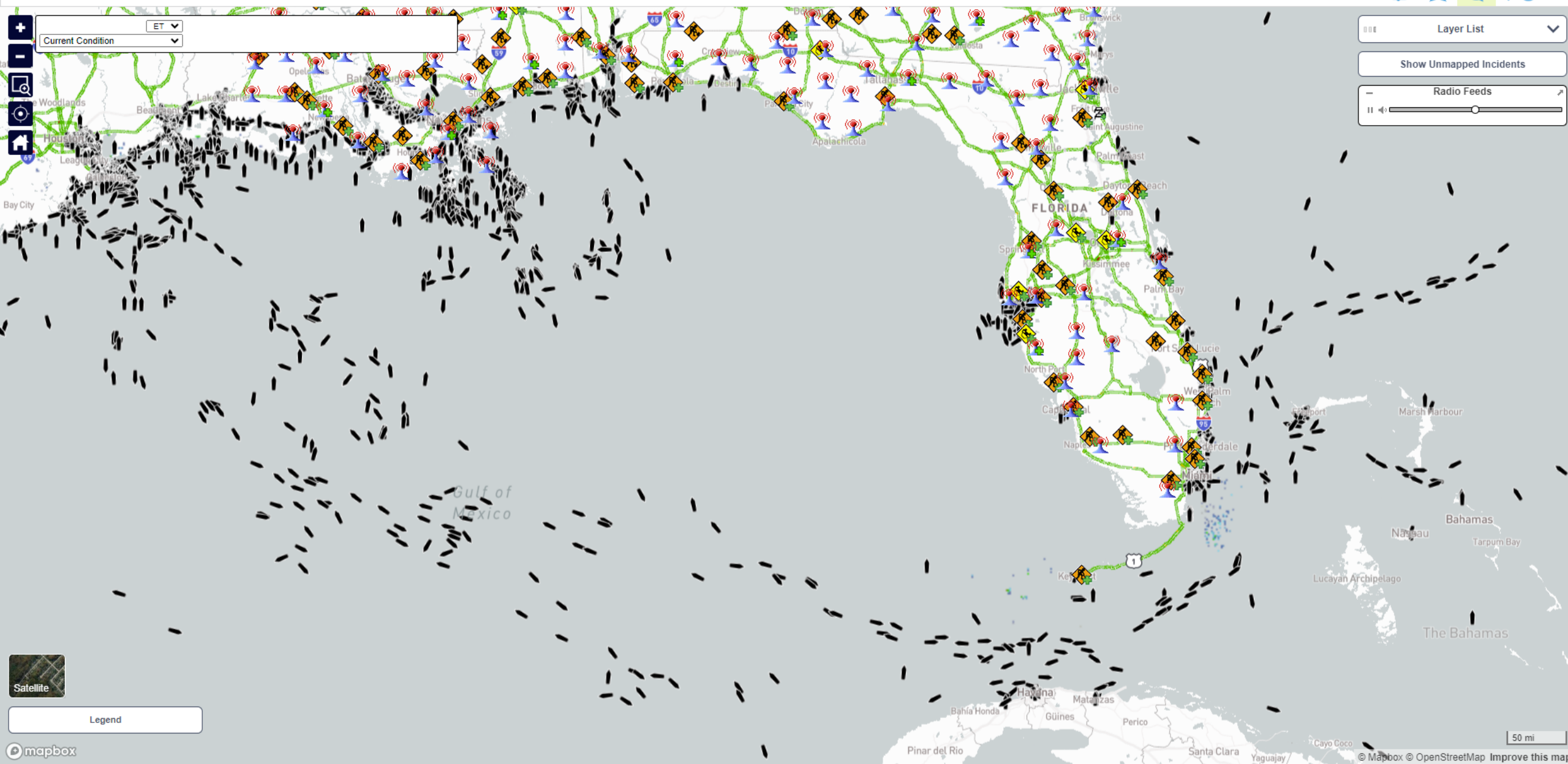

ET
Current Condition

Layer List

Show Unmapped Incidents

Radio Feeds

Satellite

Legend

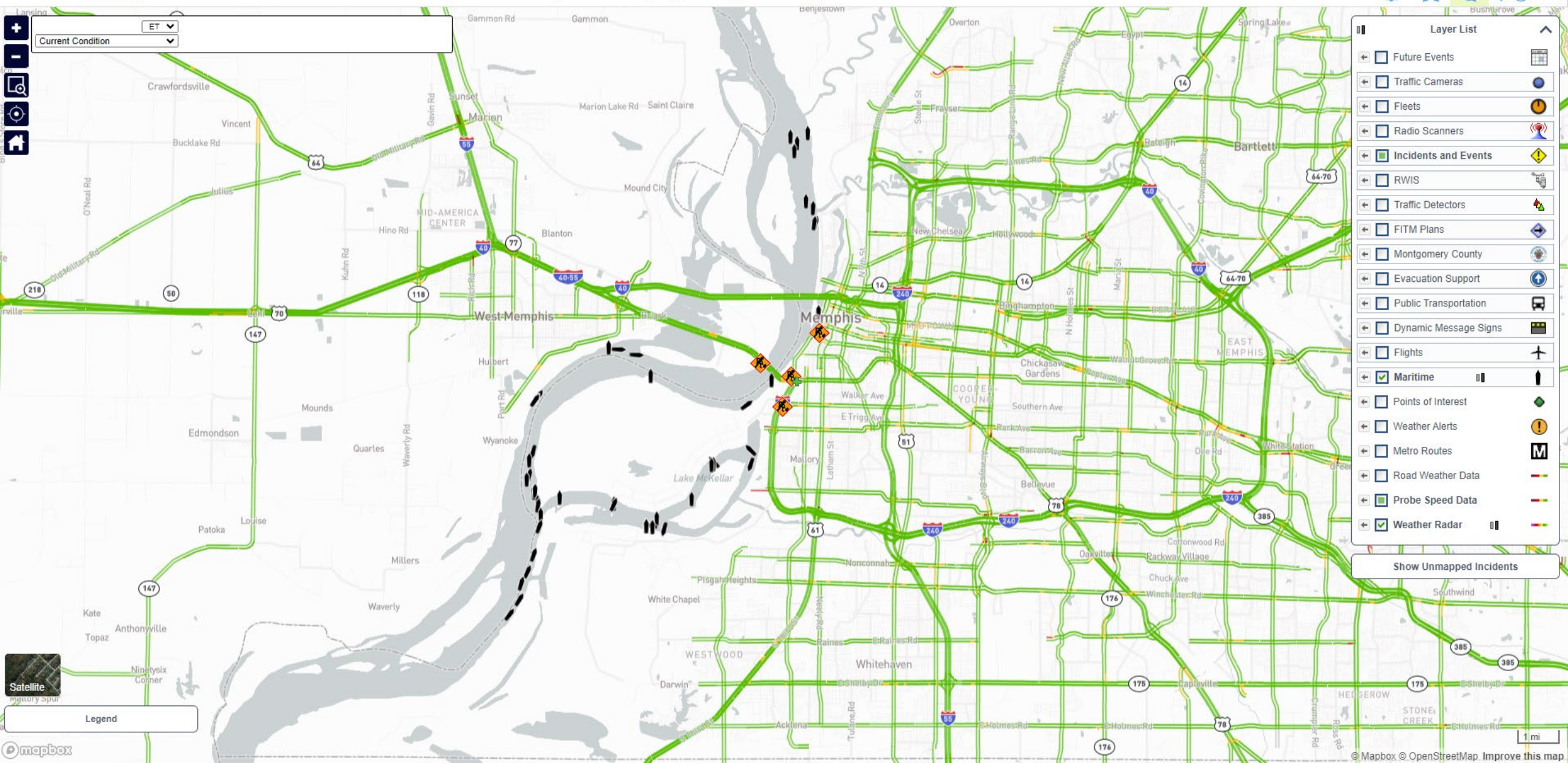

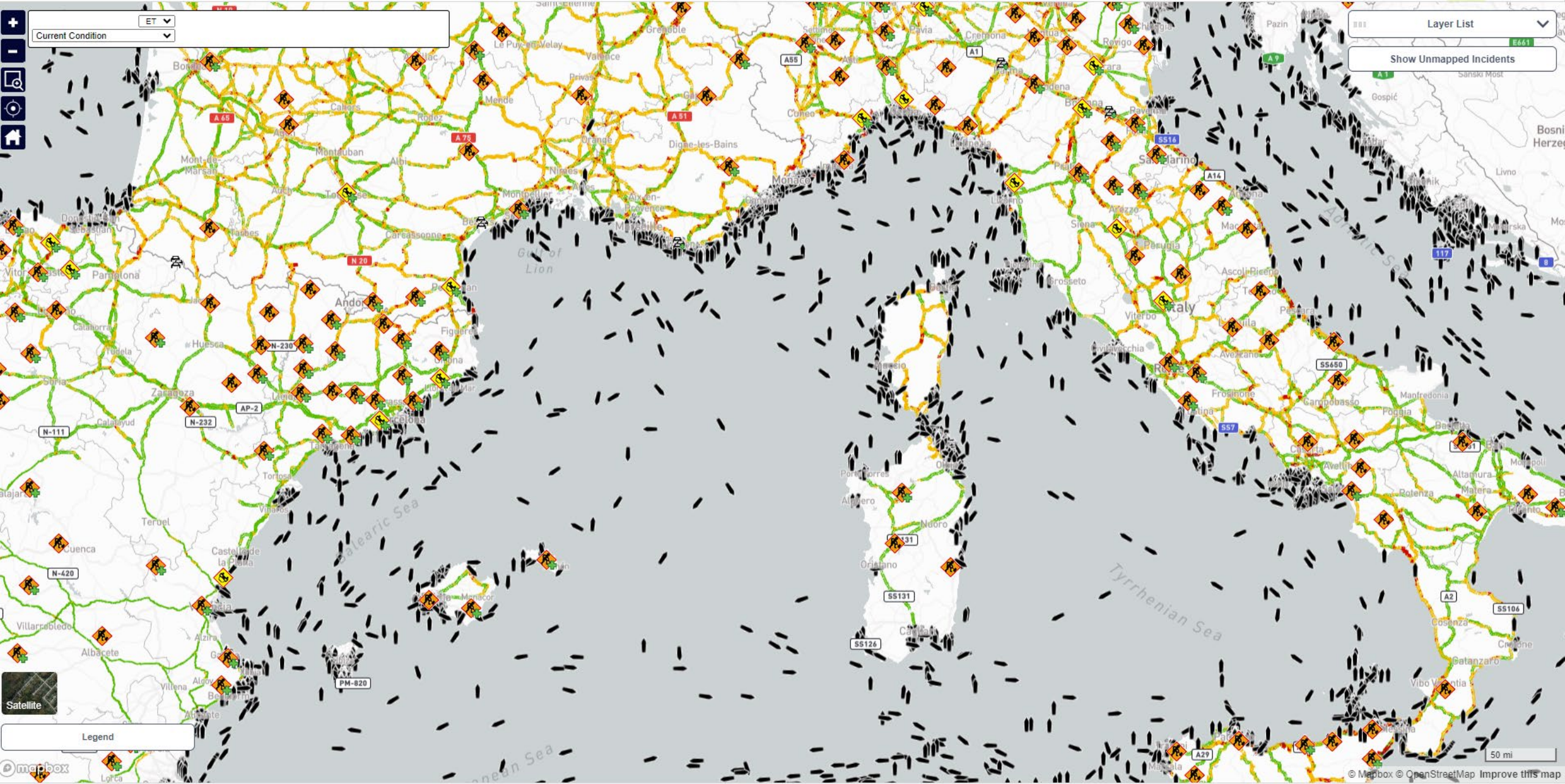

ET
 Current Condition

Layer List
 Show Unmapped Incidents

Satellite
 Legend

Maritime Search and Rescue Vessel Movements

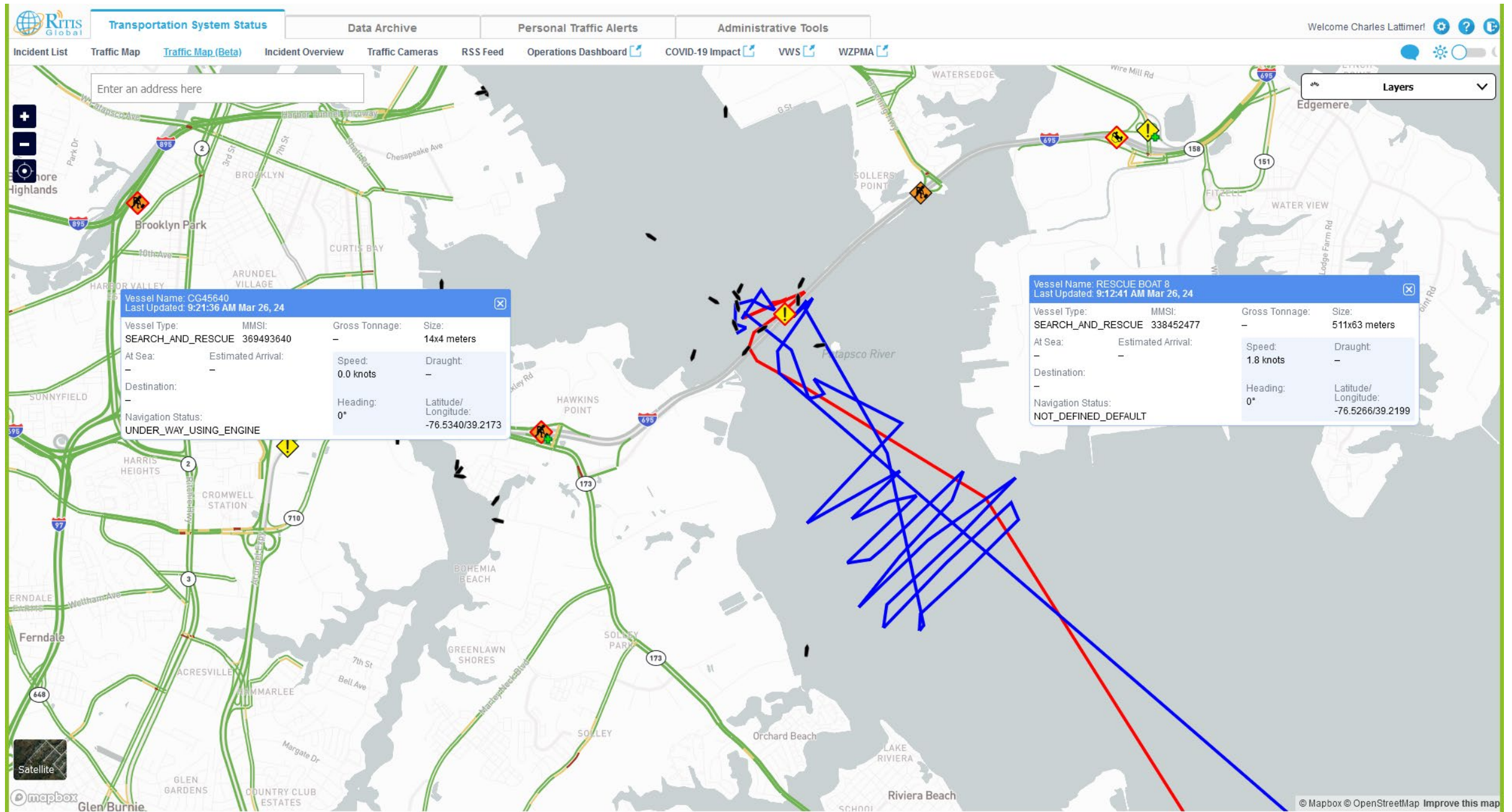

Vessels bound for Seagirt were anchored/loitering

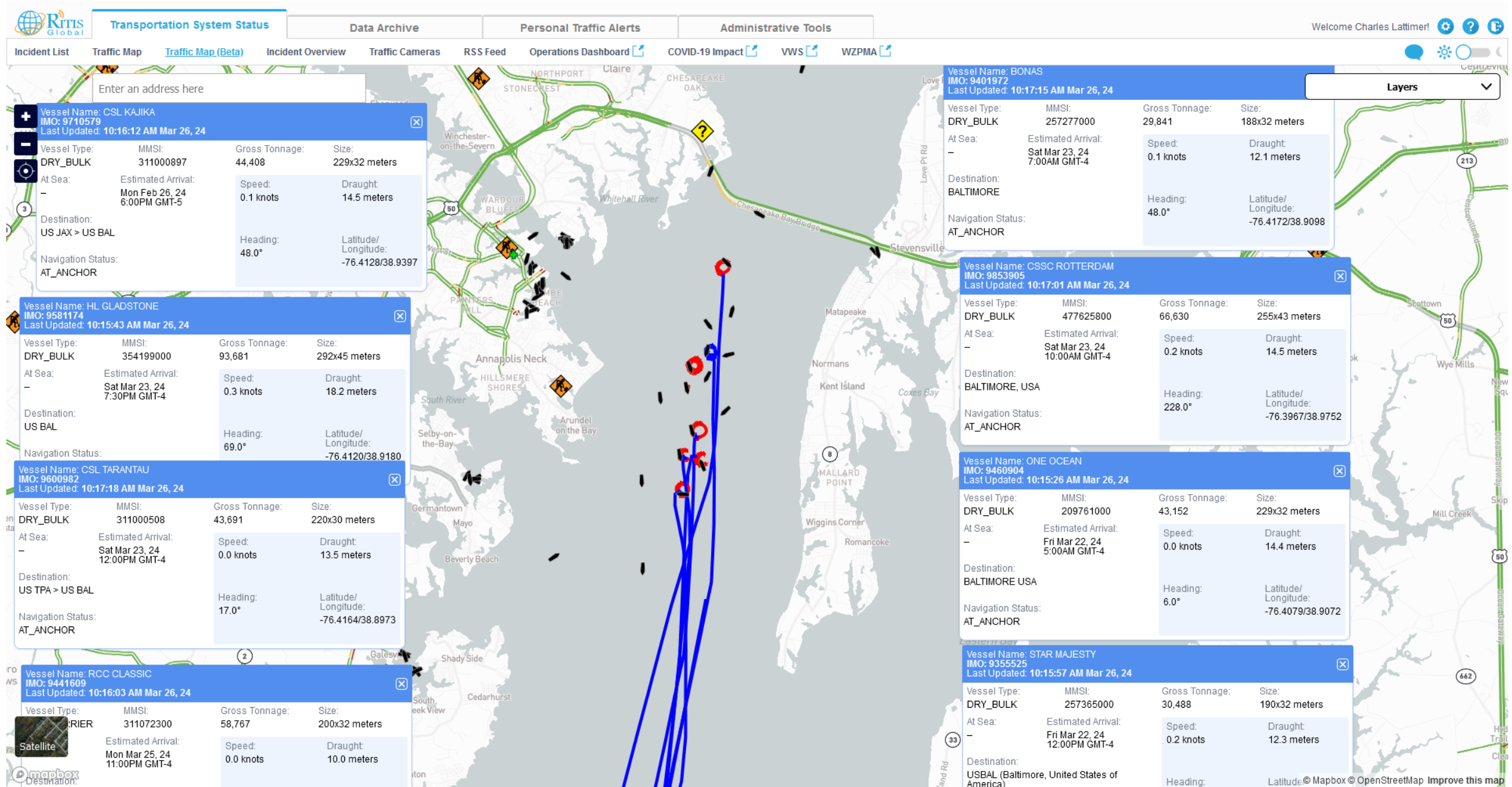

Tracking of Air Traffic Globally

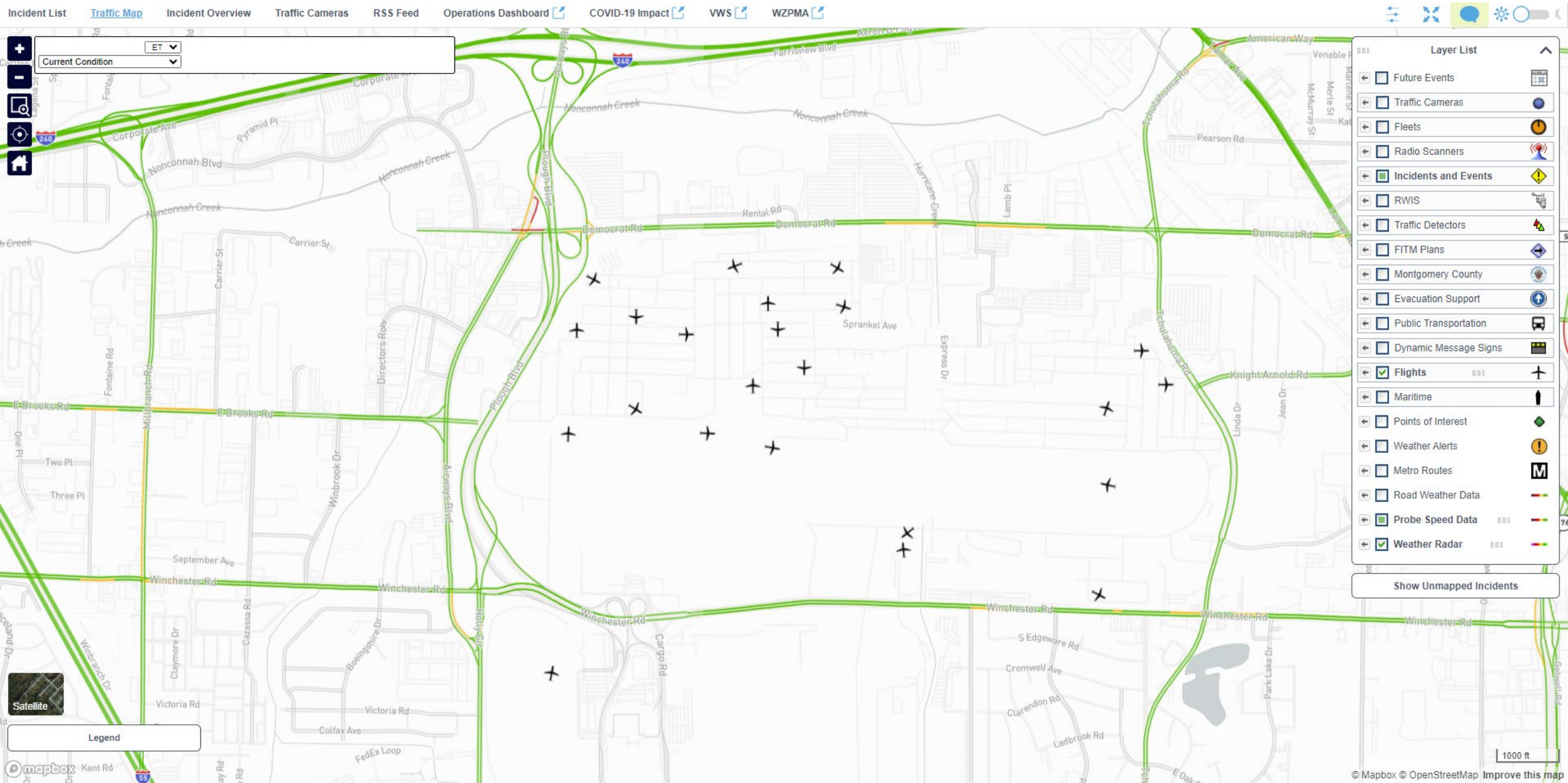

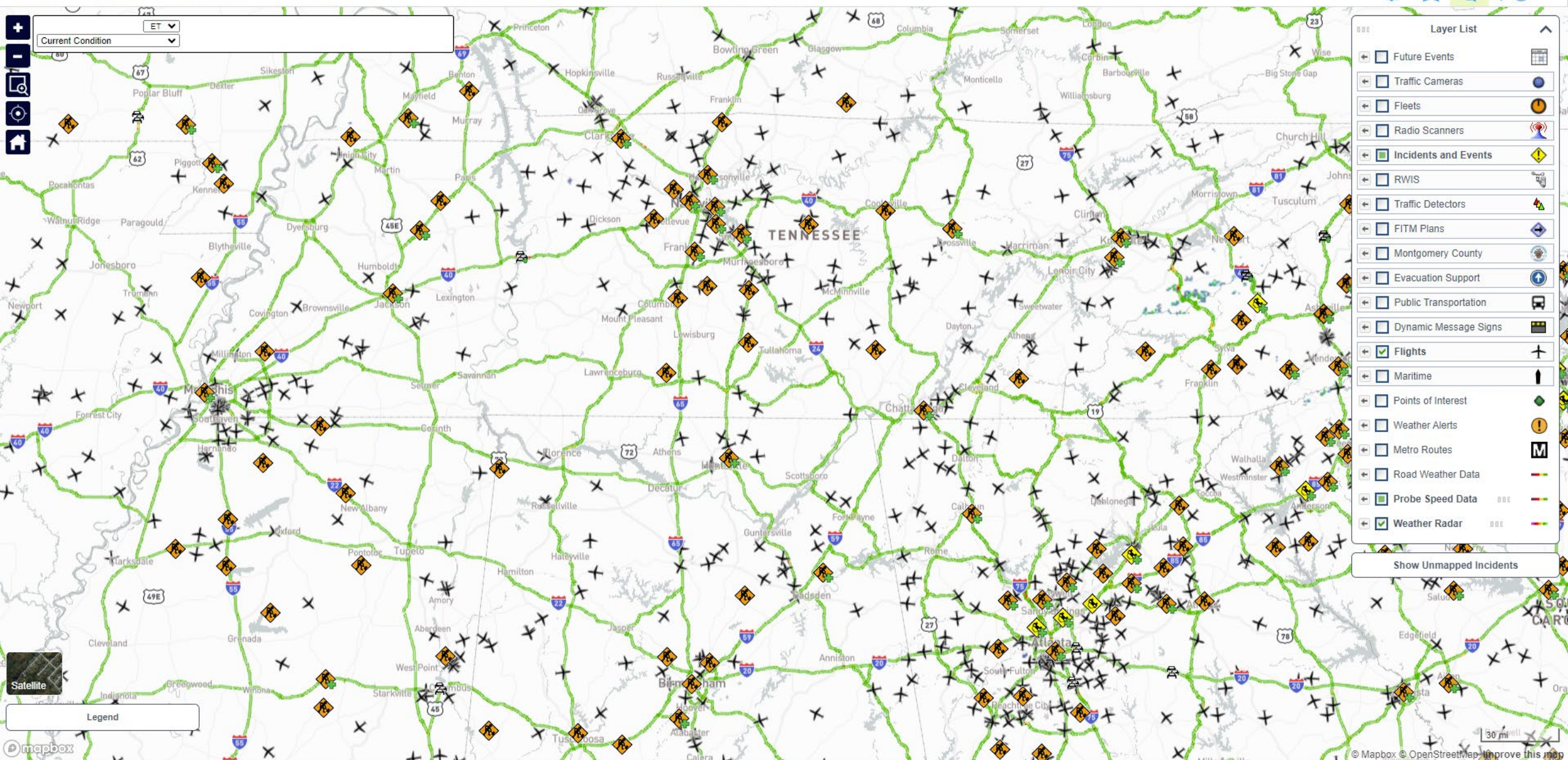

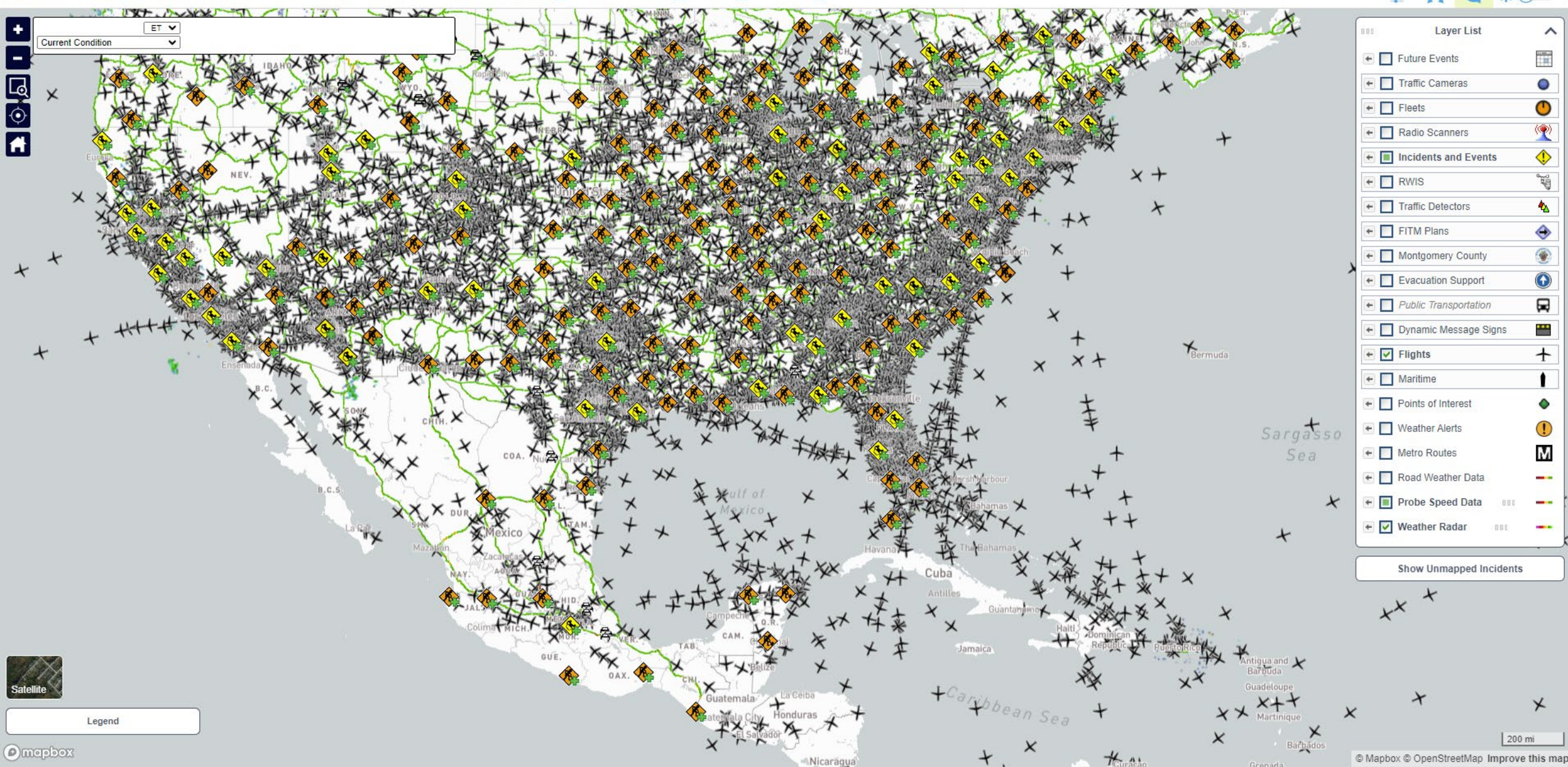

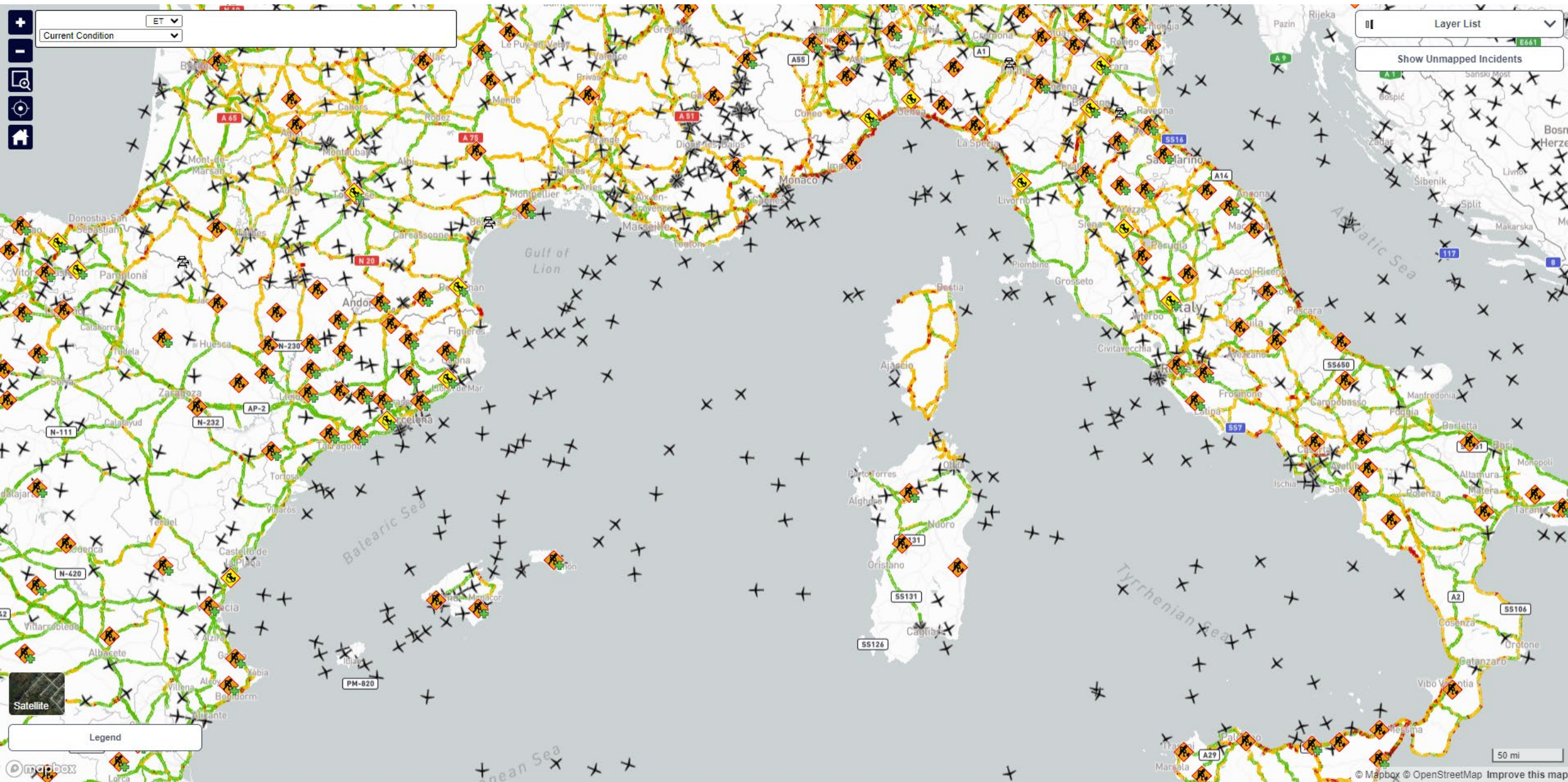

Helicopter Monitoring / Search and Rescue Movements

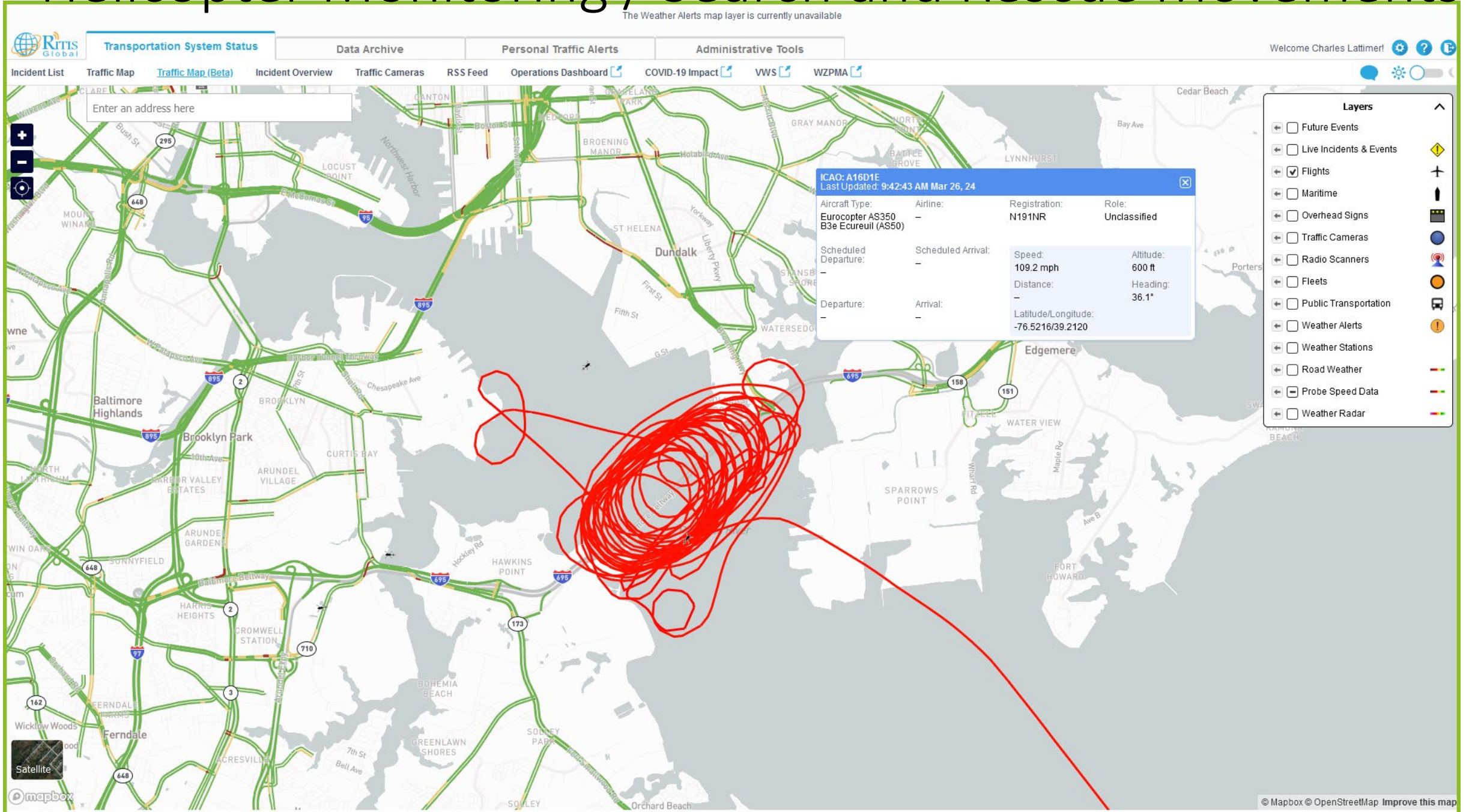

What can we do with the data?

Monitor Shipping Diversions (like right after the collapse)



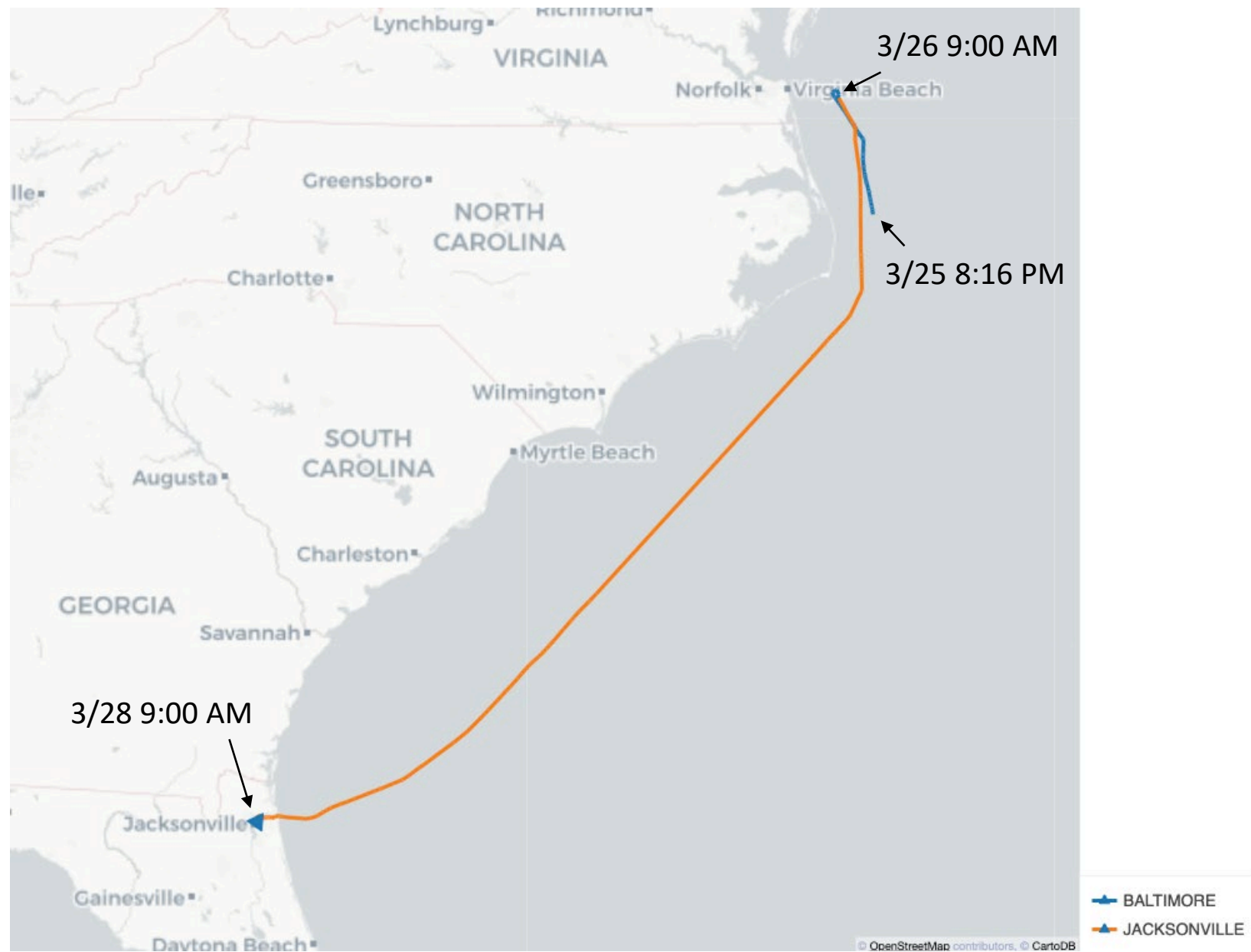

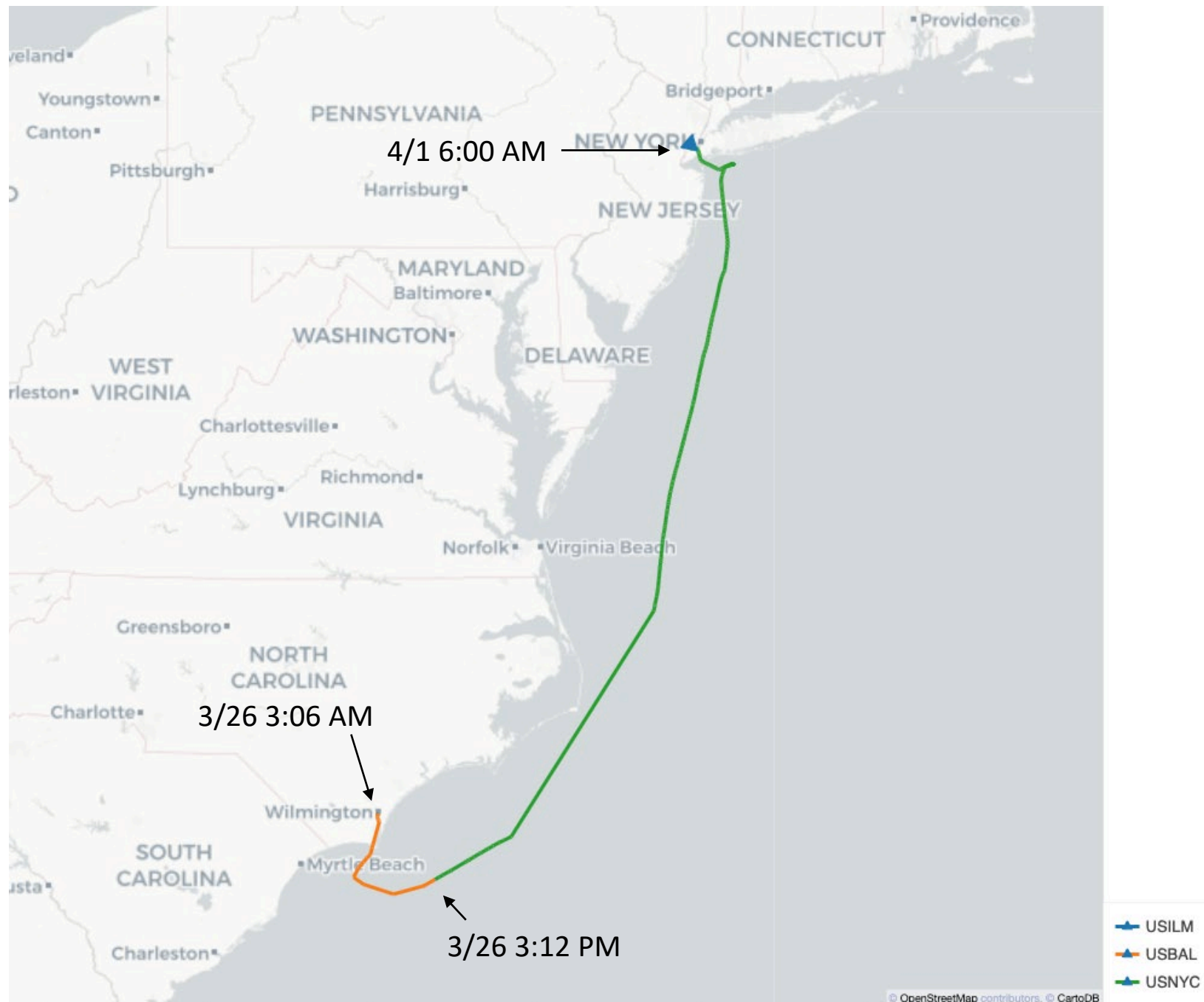

The number of cargo vessels has decreased

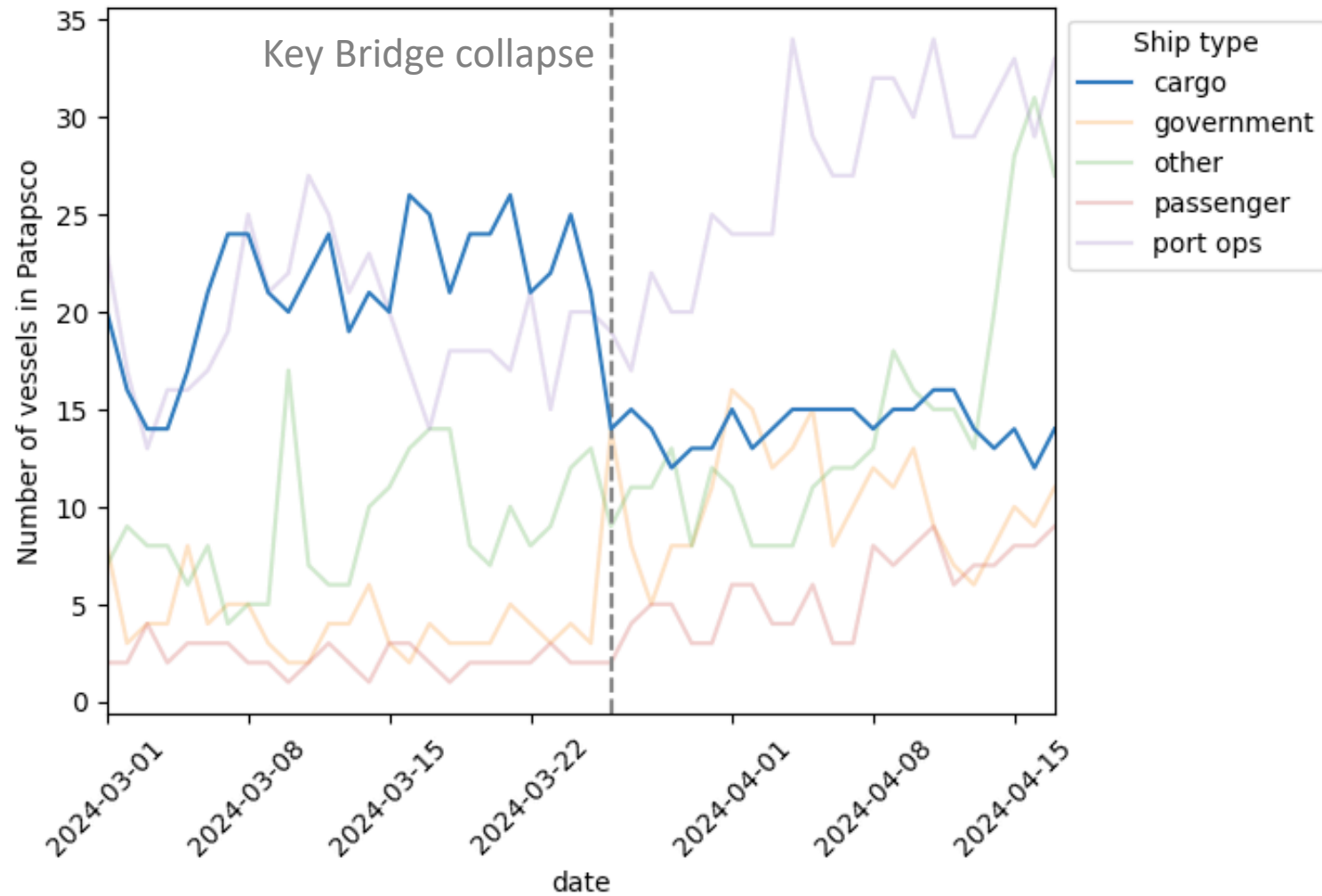

Lots of exits just before the collapse

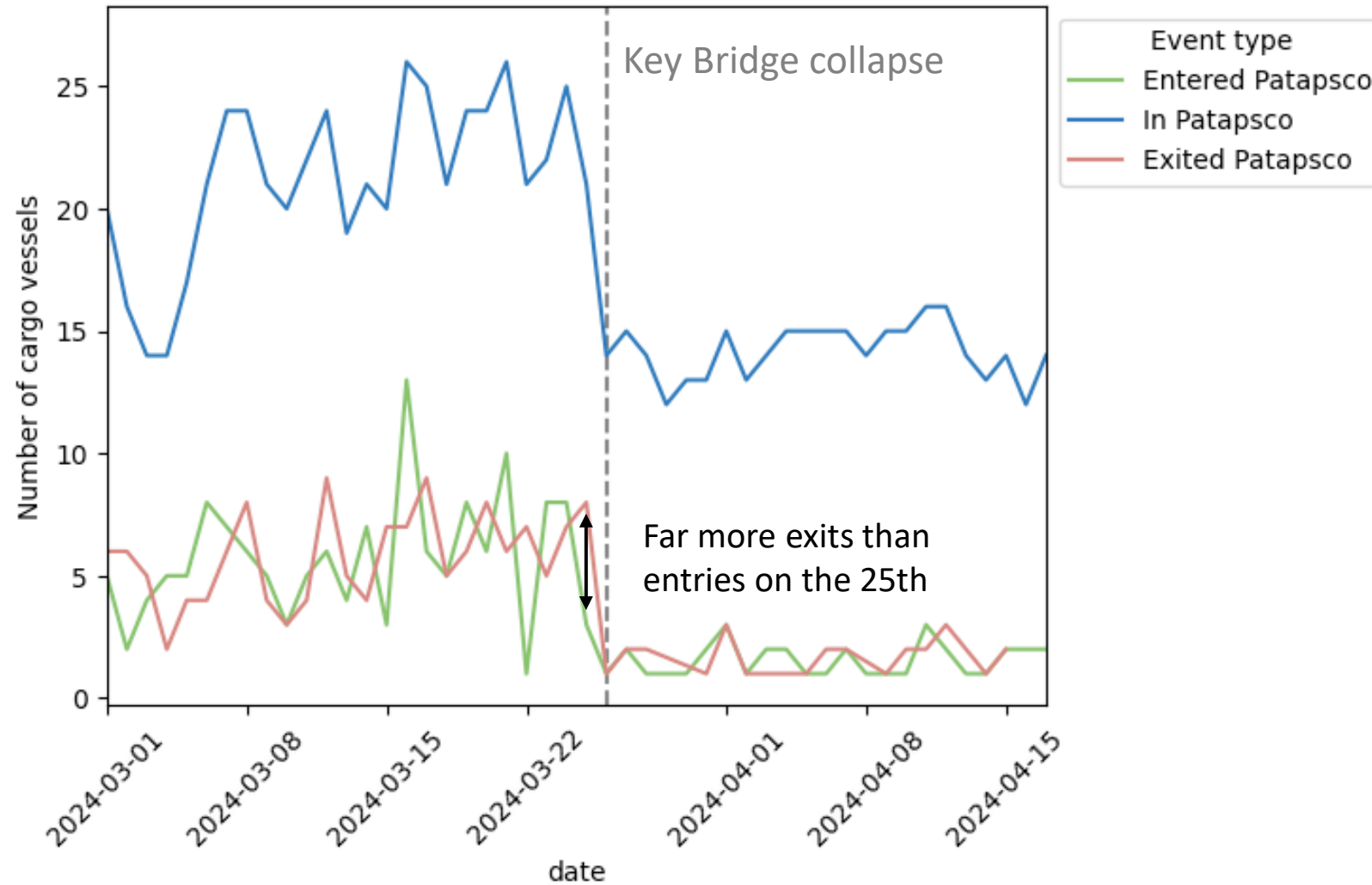

Understand potential ILA strike impacts.

Northern Atlantic Port Ship Volumes: last 12 months

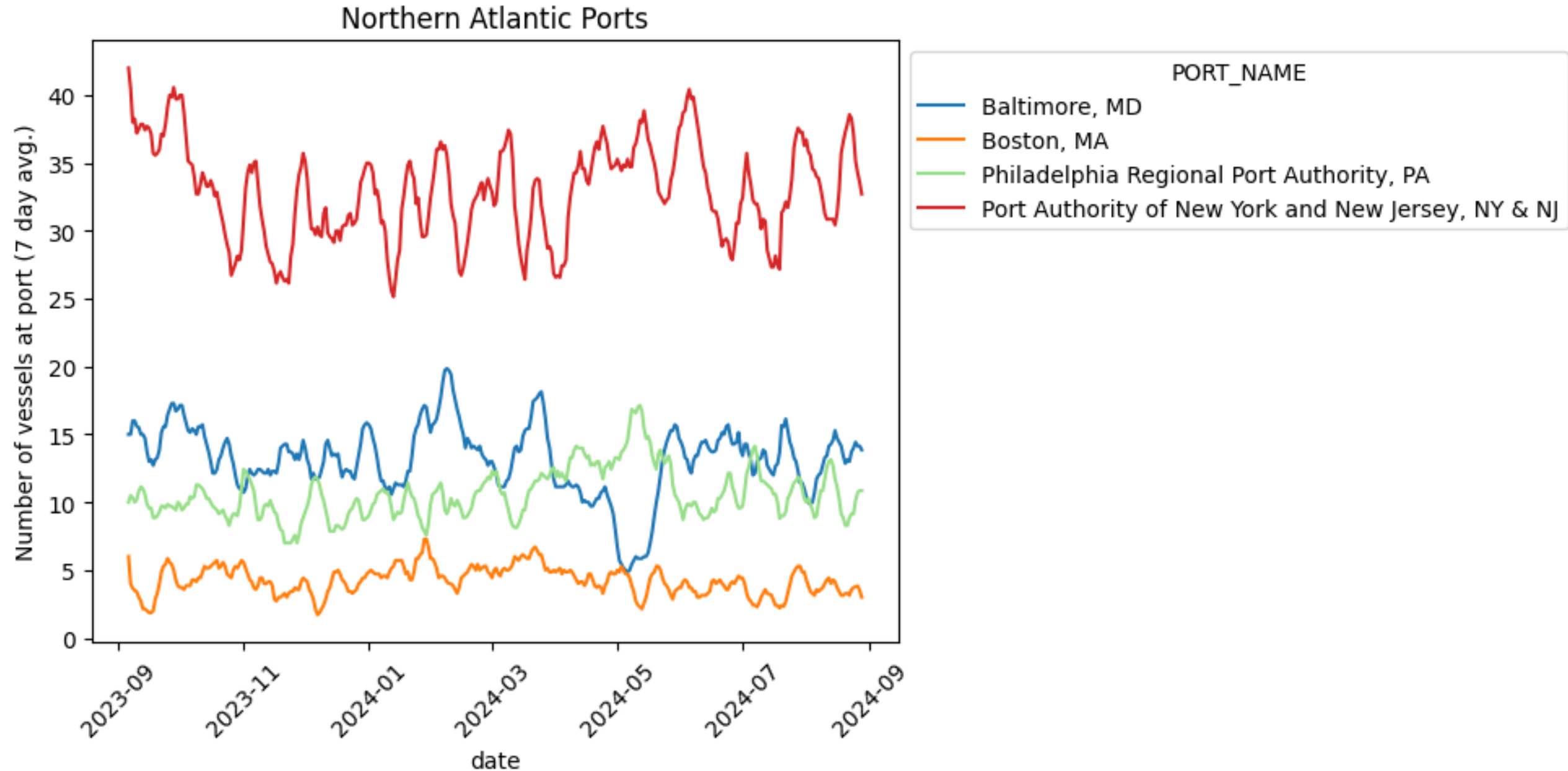

Baltimore, MD

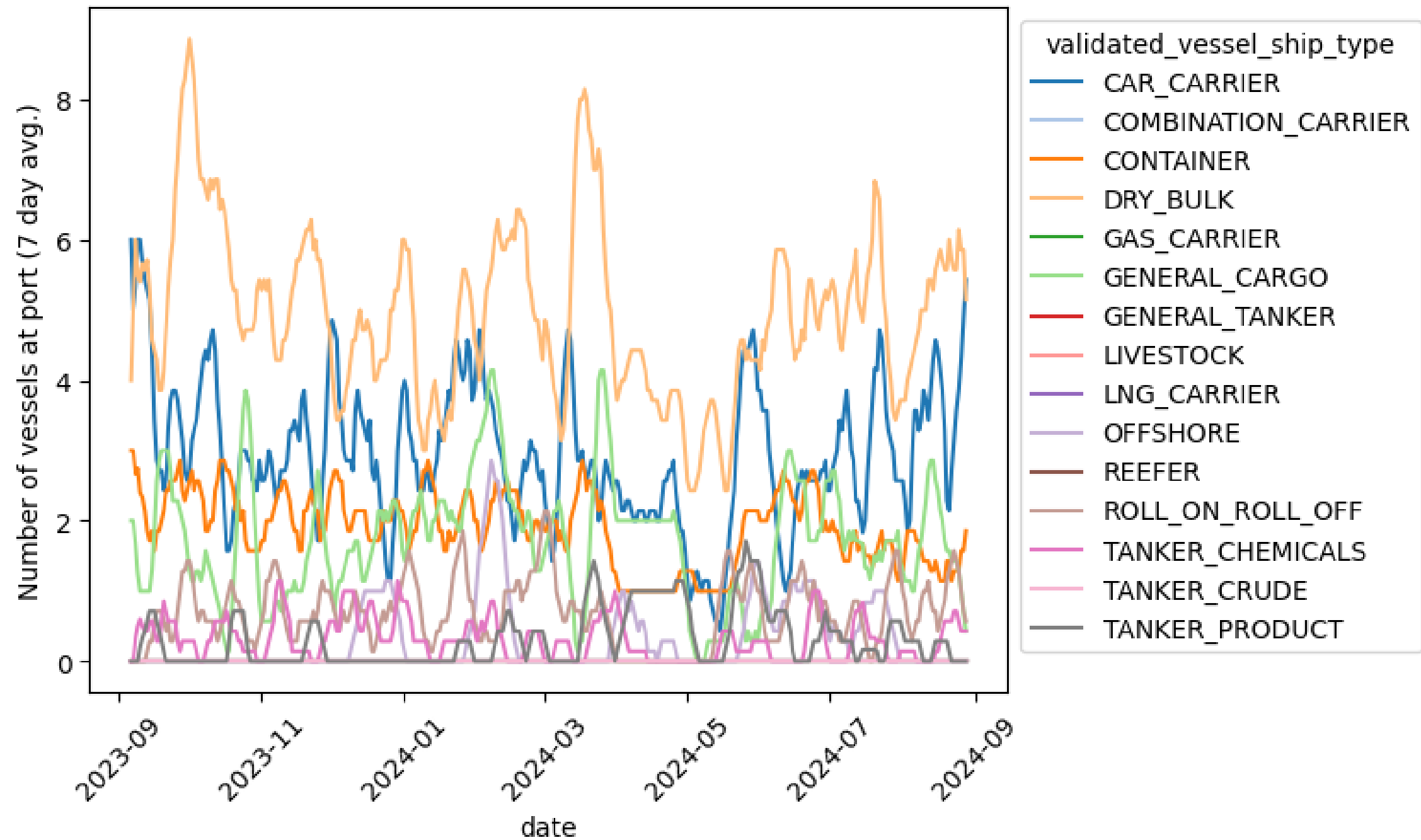

Total Import Value (in Billions) for ALL Commodities

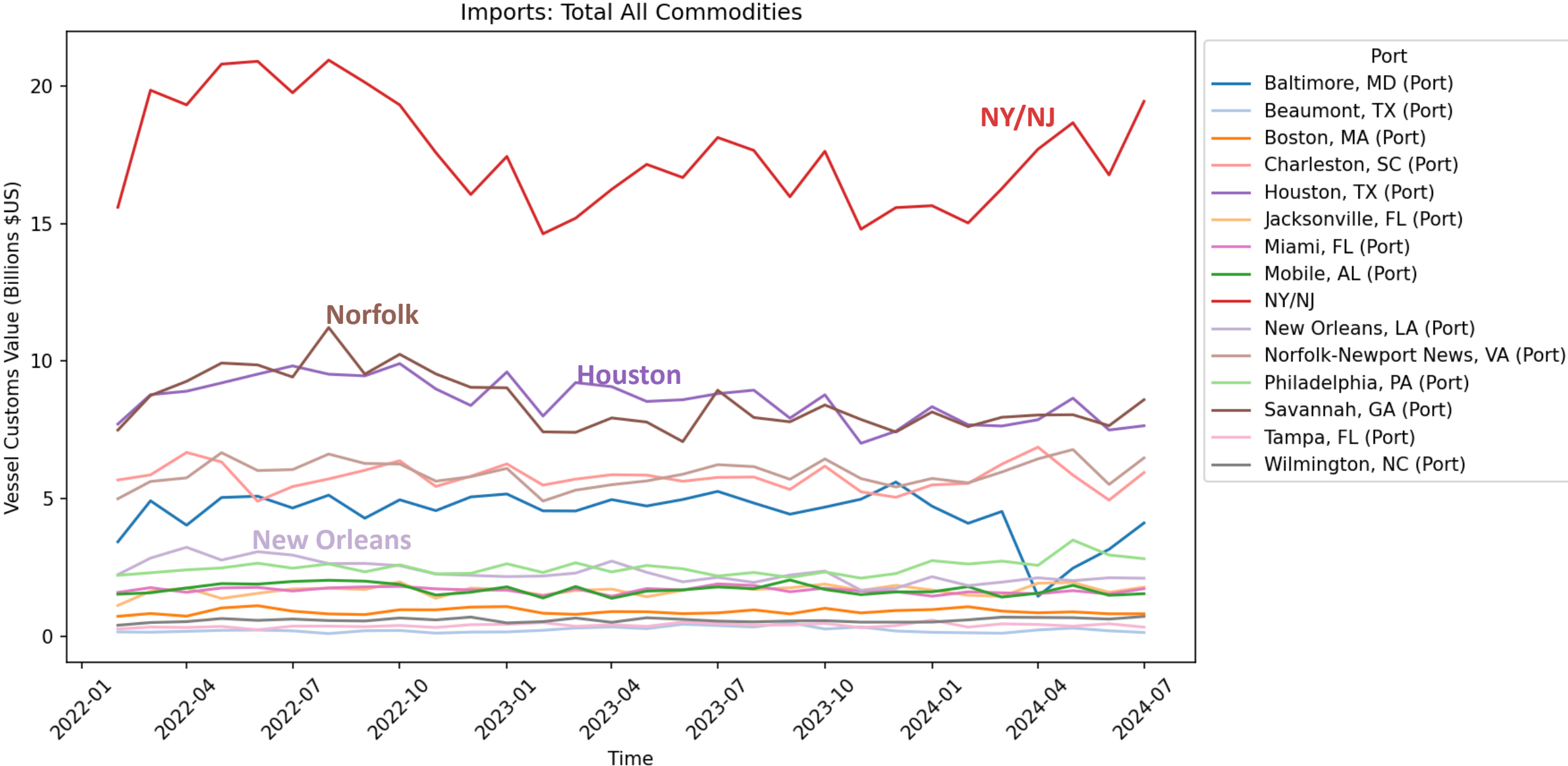

Total export weight (in billion kg) for ALL commodities

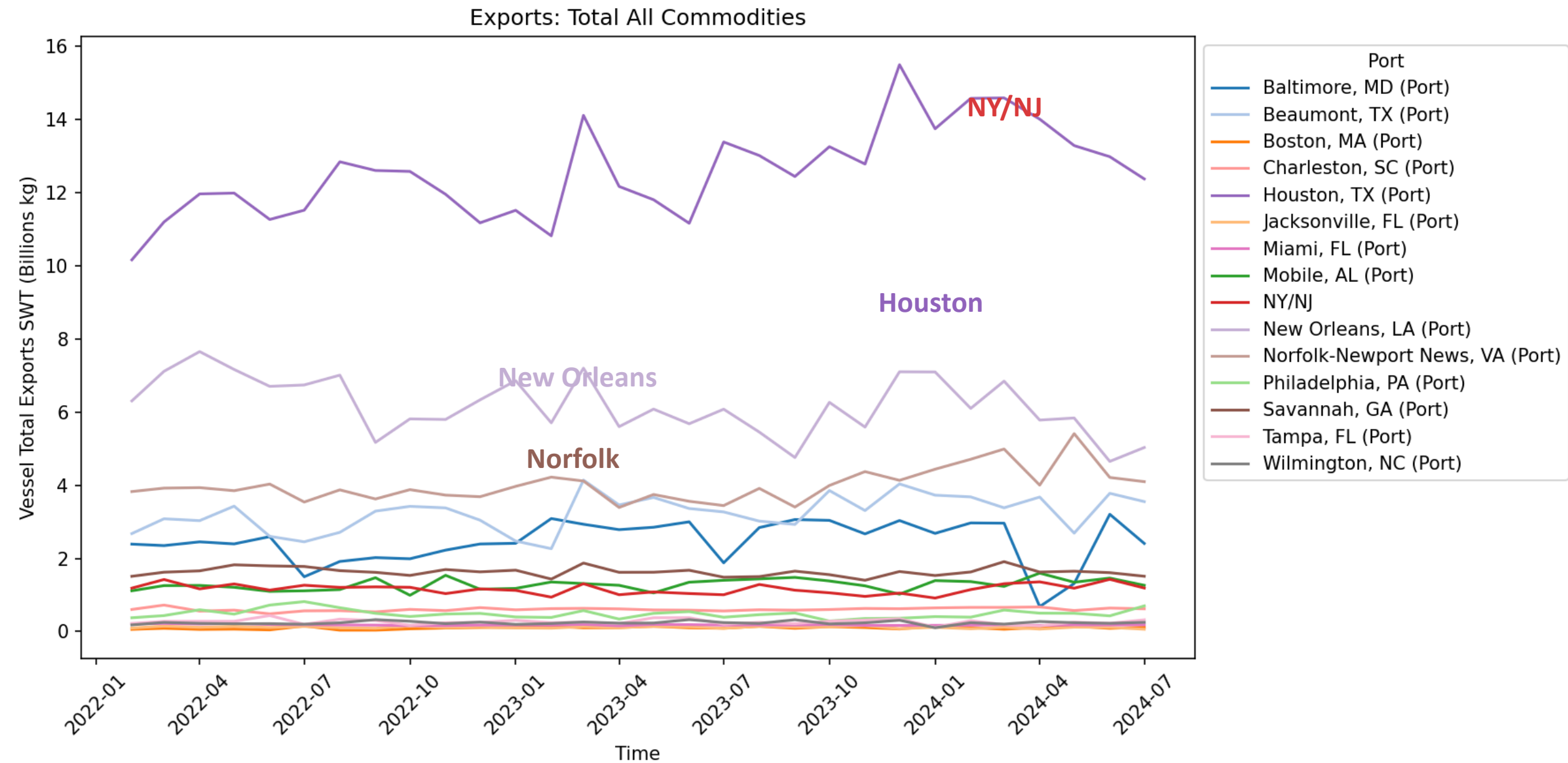

Total Export Value (in Billions) for ALL Commodities

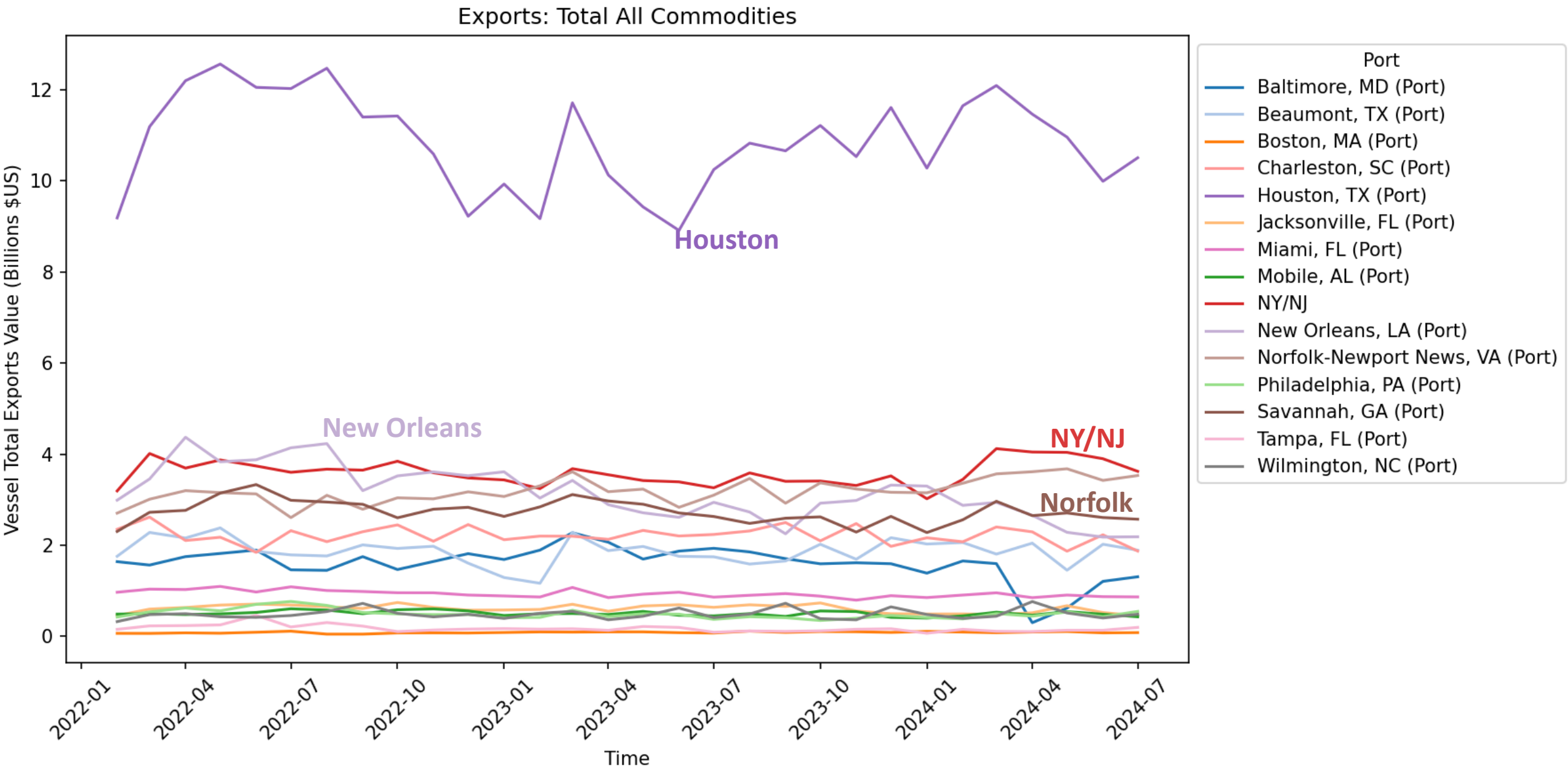

Freight Origins, Destinations, and Routes

North of the Key Bridge: Where were trucks coming FROM?

Replicate

Prachanda's Zip

Study Summary

Study Area: Base Geography

Internal Zones: ZIP Codes

External Zones: OD gates

Spatial Filter: 2 custom areas in M...

Temporal Filter: 3/1/2024 - 3/25/2024

Other Filters: Vehicle type: Mediu...

Data Set: Maryland
(freight-only 1/1/20
thru 1/31/24)

Display Options

Copy

Paste

Show trip...

- ☐ Origins and destinations
☒ Origins
☐ Destinations

Show values on map

- ☒ Sample counts
☒ Percentages

Show base geography

Show study area

Show spatial filters

Color thresholds

- ☐ Enter exact values
☒ Hide lowest color range

Origins

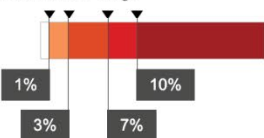

Map does not show 499 undefined origins and 5 undefined destinations.

Open as...

Export

ORIGINS

SB TRUCK ORIGINS
Key Bridge "Before"
(03/01/24-03/25/24)

North of the Key Bridge: Where were trucks going TO?

Replicate
Prachanda's Zip

Study Summary

Study Area: Base Geography

Internal Zones: ZIP Codes

External Zones: OD gates

Spatial Filter: 2 custom areas in M...

Temporal Filter: 3/1/2024 - 3/25/2024

Other Filters: Vehicle type: Mediu...

Data Set: Maryland
(freight-only 1/1/20
thru 1/31/24)

Display Options

Copy

Paste

Copied to clipboard

Show trip...

- ☐ Origins and destinations
- ☐ Origins
- ☒ Destinations

Show values on map

- ☐ Sample counts
- ☒ Percentages

Show base geography

Show study area

Show spatial filters

Color thresholds

- ☒ Enter exact values
- ☒ Hide lowest color range

Destinations



Map does not show 7 undefined origins and 432 undefined destinations.

Open as...

Export

DESTINATIONS

FLOW

NB TRUCK DESTINATIONS
Key Bridge "Before"
(03/01/24-03/25/24)

Top Ten Interzonal OD Pairs

mapbox

GJ for Pack
Analyses of KeyData Set: Maryland
(freight-only 1/1/20
thru 1/31/24)

Study Summary

Study Area: Custom Geography

Internal Zones: TAZs

External Zones: OD gates

Spatial Filter: 2 custom areas in M...

Temporal Filter: 3/12/2024 – 3/25/2024

Other Filters: Vehicle type: Mediu...

Display Options



Show trip...

- ☒ Origins and destinations
- ☐ Origins
- ☐ Destinations

☒ Show values on map

- ☐ Sample counts
- ☒ Percentages

☒ Show base geography☒ Show study area☒ Show spatial filters

Color thresholds

- ☒ Enter exact values
- ☒ Hide lowest color range

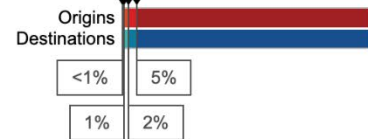

Open as...

Export

Top Ten Interzonal OD Pairs



'BEFORE' Zone Map Report (as percentages)

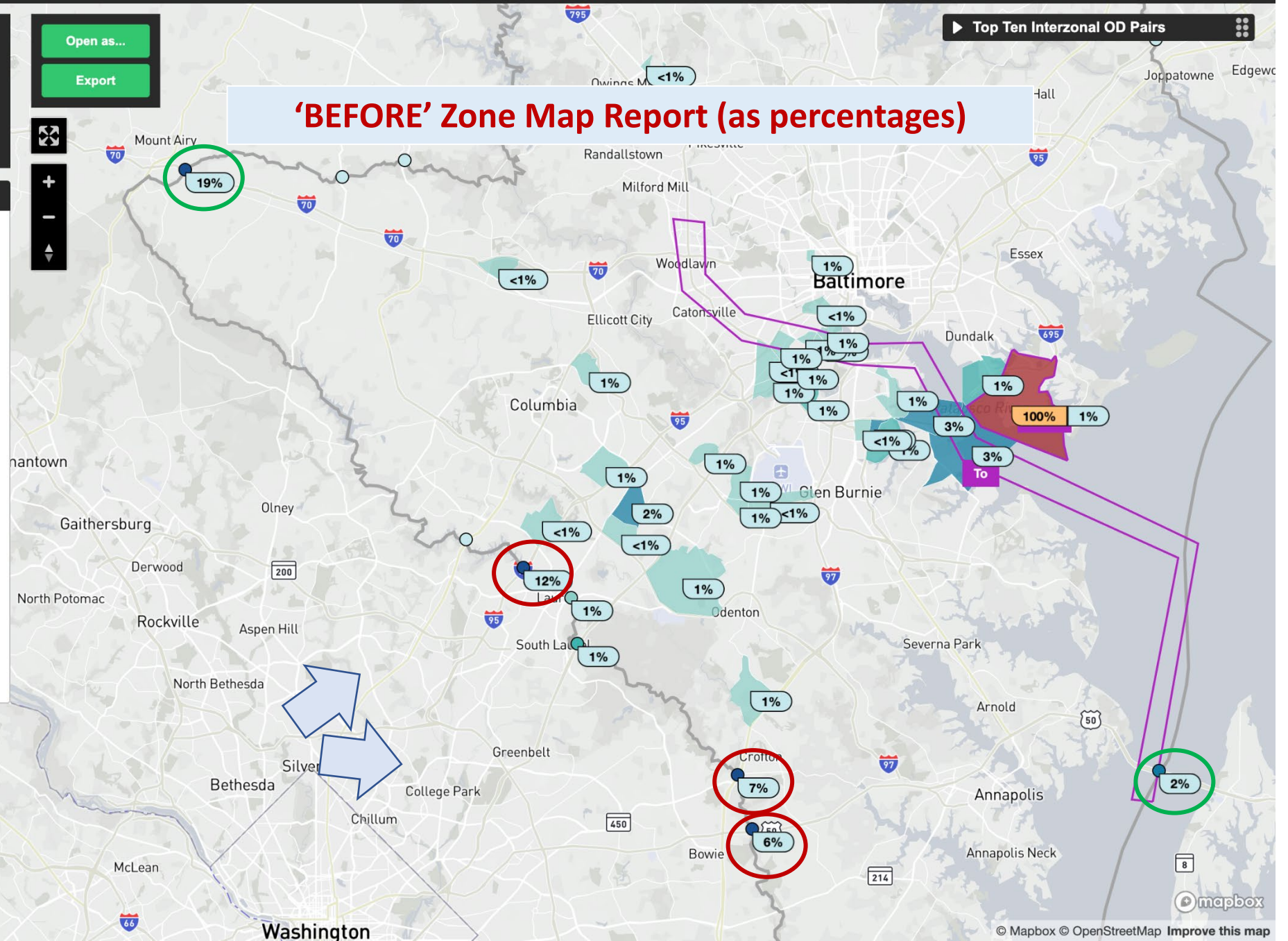

Trip Analytics

'BEFORE': Route Map isolating I-70 pathways thru black dot

Switch data set

Logout

GJ for Pack Analyses of K...



Data Set: Maryland (freight-only 1/1/20 thru 1/31/24)

Study Area: Custom Geography

Internal Zones: TAZs

External Zones: OD gates

Spatial Filter: 2 custom areas in Marylan...

Temporal Filter: 3/12/2024 – 3/25/2024

Other Filters: Vehicle type: Medium, He...

914 trips in 674 routes

▶ Display Options

Open as...

Export

Map	Rank	Route	# of Trips	Medium Vehicles	Heavy Vehicles	Avg Speed	Length	Avg TT	5% TT	50% TT	95% TT	Reliability
<input checked="" type="checkbox"/>	1	▶ Wharf Road; Bethlehem Boulevard, MD 158; Peninsula Expressway, MD 157; Ba	16	13	3	47 mph	45 mi	58 m	46 m	56 m	1 h 15 m	1.12
<input checked="" type="checkbox"/>	2	▶ Tin Mill Road; Riverside Drive; Bethlehem Boulevard; Bethlehem Boulevard, MD	13	0	13	42 mph	29 mi	42 m	36 m	42 m	52 m	1.1
<input checked="" type="checkbox"/>	3	Peninsula Expressway, MD 157; Baltimore Beltway, I 695; I 95; I 95	10	10	0	49 mph	29 mi	36 m	30 m	33 m	48 m	1.21
<input checked="" type="checkbox"/>	4	▶ Tin Mill Road; Riverside Drive; Bethlehem Boulevard; Bethlehem Boulevard, MD	10	0	10	47 mph	31 mi	40 m	34 m	37 m	55 m	1.19
<input checked="" type="checkbox"/>	5	▶ Shipyard Road; Riverside Drive; Bethlehem Boulevard; Bethlehem Boulevard, MI	9	4	5	46 mph	45 mi	1 h 00 m	53 m	58 m	1 h 09 m	1.17
Total			914	531	383							

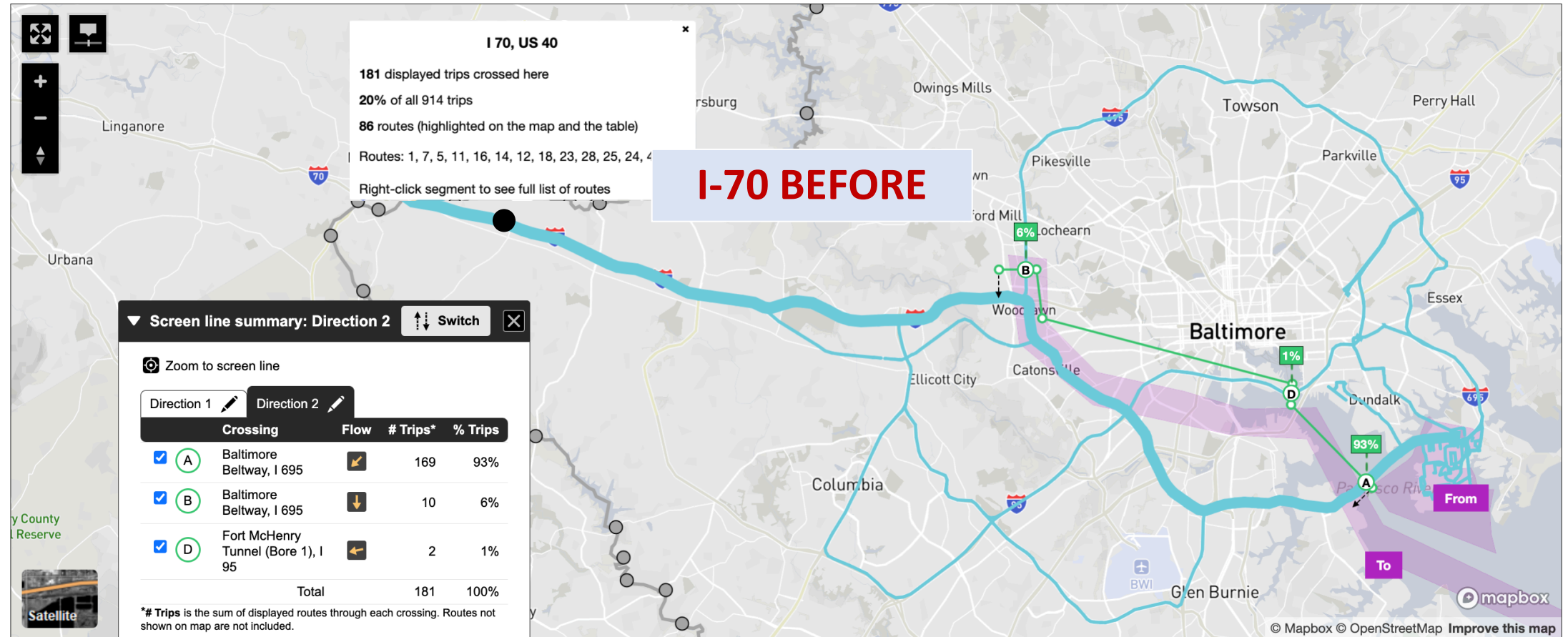

Trip Analytics

'AFTER': Route Map isolating I-70 pathways thru black dot

Switch data set

Logout

GJ for Pack Analyses of K...



Data Set: Maryland
(freight-only 1/1/20 thru 1/31/24)

Study Area: Custom Geography

Internal Zones: TAZs

External Zones: OD gates

Spatial Filter: 2 custom areas in Marylan...

Temporal Filter: 3/26/2024 – 4/8/2024

Other Filters: Vehicle type: Medium, He...

465 trips in 416 routes

Display Options

Open as...

Export

Map	Rank	Route	# of Trips	Medium Vehicles	Heavy Vehicles	Avg Speed	Length	Avg TT	5% TT	50% TT	95% TT	Reliability
<input checked="" type="checkbox"/>	1	Tin Mill Road; Riverside Drive; Bethlehem Boulevard; Bethlehem Boulevard, MD 158; Balti	17	0	17	43 mph	34 mi	48 m	42 m	46 m	1 h 02 m	1.12
<input checked="" type="checkbox"/>	2	Cold Mill Road; Bethlehem Boulevard, MD 158; Baltimore Beltway, I 695; North Point Boulk	7	0	7	41 mph	33 mi	48 m	36 m	45 m	1 h 02 m	1.25
<input checked="" type="checkbox"/>	3	7th Street West; B Street; Tradepoint Avenue; Sparrows Point Boulevard, MD 151; Sparrov	6	2	4	41 mph	33 mi	48 m	42 m	49 m	54 m	1.04
<input checked="" type="checkbox"/>	4	Tradepoint Avenue; Sparrows Point Boulevard, MD 151; Sparrows Point Road, MD 151; N	5	1	4	42 mph	33 mi	47 m	38 m	44 m	57 m	1.15
<input checked="" type="checkbox"/>	5	9th Street; 7th Street West; B Street; Tradepoint Avenue; Sparrows Point Boulevard, MD 1	5	5	0	40 mph	26 mi	40 m	38 m	40 m	41 m	1
Total			465	245	220							

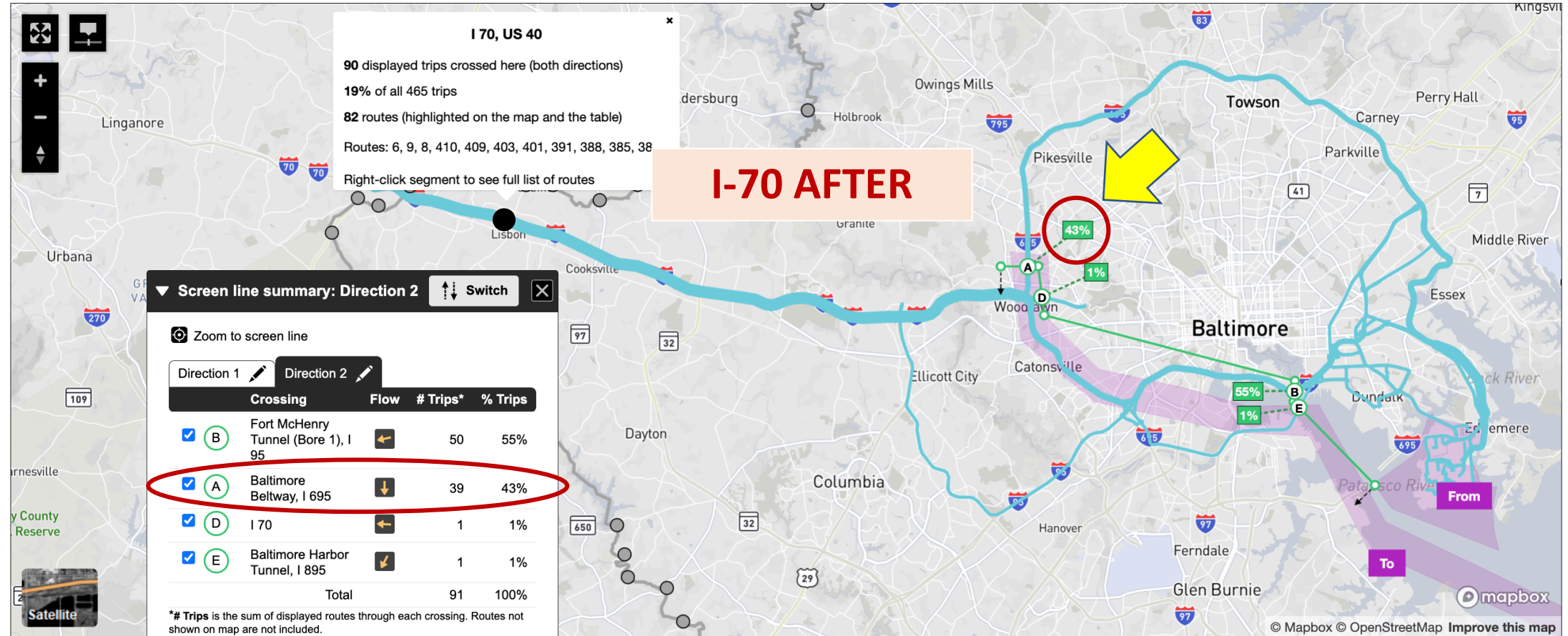

GJ for Pack Analyses of K...

Study Area: Custom Geography

Spatial Filter: 2 custom areas in Marylan...

Data Set: Maryland
(freight-only, 1/1/20
thru 1/31/24)Internal Zones: TAZs
External Zones: OD gatesTemporal Filter: 3/12/2024 – 3/25/2024
Other Filters: Vehicle type: Medium, He...

914 trips in 674 routes

Display Options

Open as...

Export

Map	Rank	Route	# of Trips	Medium Vehicles	Heavy Vehicles	Avg Speed	Length	Avg TT	5% TT	50% TT	95% TT	Reliability
<input checked="" type="checkbox"/>	1	▼ Wharf Road; Bethlehem Boulevard, MD 158; Peninsula Expressway, MD 157; Baltimore Beltway, I 695; I 70; I 70, US 40; Baltimore National Pike, I 70, US 40	16	13	3	47 mph	45 mi	58 m	46 m	56 m	1 h 15 m	1.12
<input checked="" type="checkbox"/>	2	► Tin Mill Road; Riverside Drive; Bethlehem Boulevard; Bethlehem Boulevard, MD	13	0	13	42 mph	29 mi	42 m	36 m	42 m	52 m	1.1
<input checked="" type="checkbox"/>	3	Peninsula Expressway, MD 157; Baltimore Beltway, I 695; I 95; I 95, I 95	10	10	0	49 mph	29 mi	36 m	30 m	33 m	48 m	1.21
<input checked="" type="checkbox"/>	4	► Tin Mill Road; Riverside Drive; Bethlehem Boulevard; Bethlehem Boulevard, MD	10	0	10	47 mph	31 mi	40 m	34 m	37 m	55 m	1.19
<input checked="" type="checkbox"/>	5	► Shipyard Road; Riverside Drive; Bethlehem Boulevard; Bethlehem Boulevard, MI	9	4	5	46 mph	45 mi	1 h 00 m	53 m	58 m	1 h 09 m	1.17
Total			914	531	383							

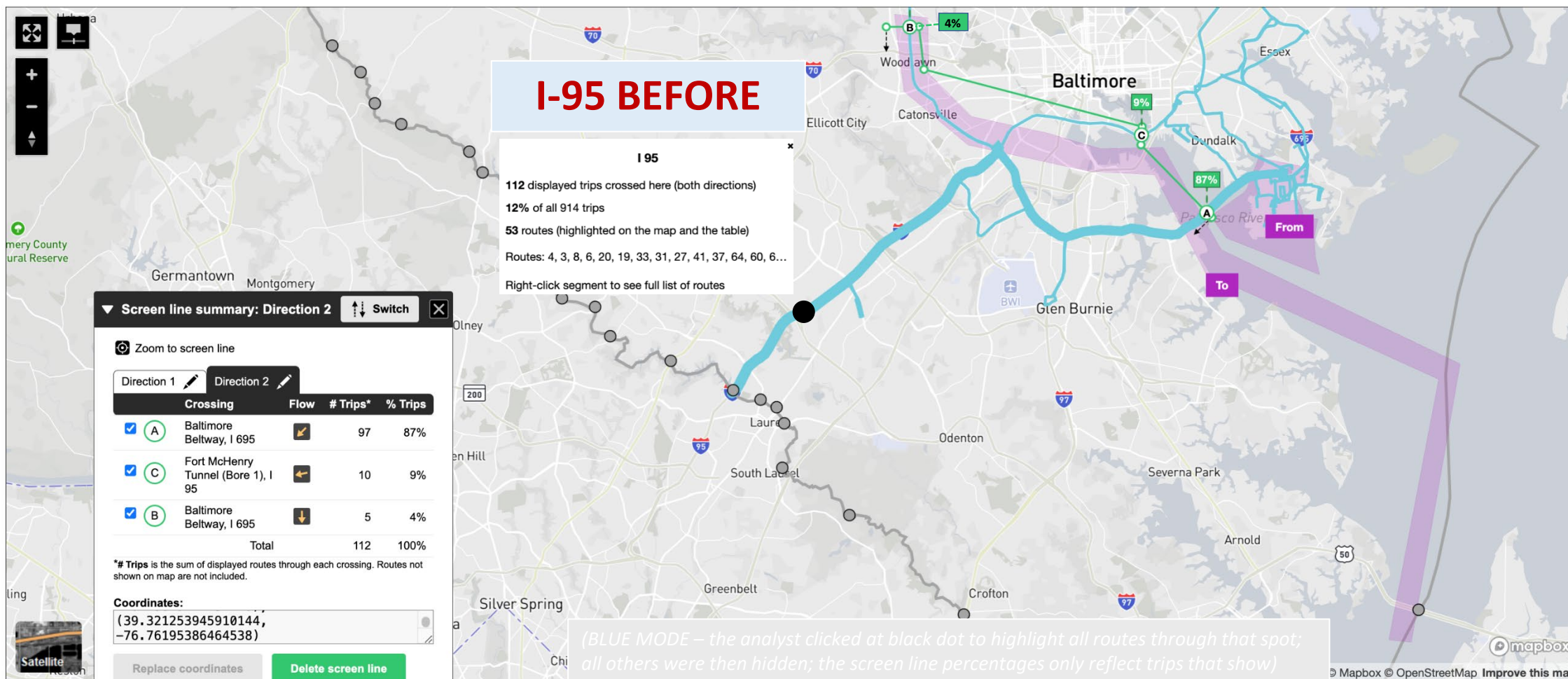

GJ for Pack Analyses of K...

Study Area: Custom Geography

Spatial Filter: 2 custom areas in Marylan...

Data Set: Maryland
(freight-only, 1/1/20
thru 1/31/24)Internal Zones: TAZs
External Zones: OD gatesTemporal Filter: 3/26/2024 – 4/8/2024
Other Filters: Vehicle type: Medium, He...

465 trips in 416 routes

Display Options

Open as...

Export

Map	Rank	Route	# of Trips	Medium Vehicles	Heavy Vehicles	Avg Speed	Length	Avg TT	5% TT	50% TT	95% TT	Reliability
<input checked="" type="checkbox"/>	1	▼ Tin Mill Road; Riverside Drive; Bethlehem Boulevard; Bethlehem Boulevard, MD 158; Baltimore Beltway, I 695; North Point Boulevard, MD 151; Eastern Avenue, MD 150; I 95; Fort McHenry Tunnel (Bore 1), I 95; I 95	17	0	17	43 mph	34 mi	48 m	42 m	46 m	1 h 02 m	1.12
<input checked="" type="checkbox"/>	2	► Cold Mill Road; Bethlehem Boulevard, MD 158; Baltimore Beltway, I 695; North Point Boulevard, MD 151; Eastern Avenue, MD 150; I 9	7	0	7	41 mph	33 mi	48 m	36 m	45 m	1 h 02 m	1.25
<input checked="" type="checkbox"/>	3	► 7th Street West; B Street; Tradepoint Avenue; Sparrows Point Boulevard, MD 151; Sparrows Point Road, MD 151; North Point Bouleva	6	2	4	41 mph	33 mi	48 m	42 m	49 m	54 m	1.04
<input checked="" type="checkbox"/>	4	► Tradepoint Avenue; Sparrows Point Boulevard, MD 151; Sparrows Point Road, MD 151; North Point Boulevard, MD 151; Baltimore Belt	5	1	4	42 mph	33 mi	47 m	38 m	44 m	57 m	1.15
Total			465	245	220							

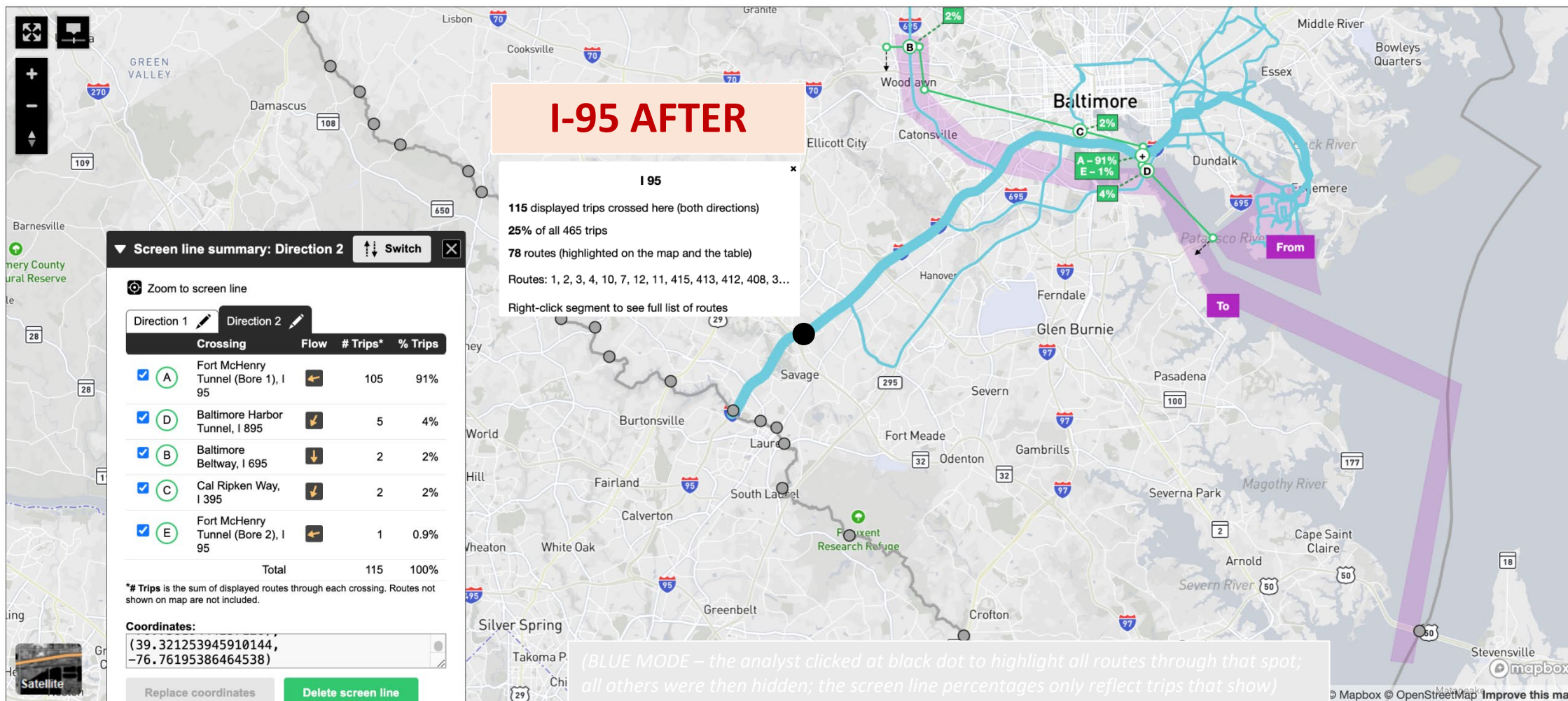

GJ for Pack Analyses of K...

Study Area: Custom Geography

Spatial Filter: 2 custom areas in Marylan...

Data Set: Maryland
(freight-only 1/1/20
thru 1/31/24)

Internal Zones: TAZs

External Zones: OD gates

Temporal Filter: 3/12/2024 – 3/25/2024

Other Filters: Vehicle type: Medium, He...

914 trips in 674 routes

Display Options

Open as...

Export

Map	Rank	Route	# of Trips	Medium Vehicles	Heavy Vehicles	Avg Speed	Length	Avg TT	5% TT	50% TT	95% TT	Reliability
<input checked="" type="checkbox"/>	1	▼ Wharf Road; Bethlehem Boulevard, MD 158; Peninsula Expressway, MD 157; Baltimore Beltway, I 695; I 70; I 70, US 40; Baltimore National Pike, I 70, US 40	16	13	3	47 mph	45 mi	58 m	46 m	56 m	1 h 15 m	1.12
<input checked="" type="checkbox"/>	2	► Tin Mill Road; Riverside Drive; Bethlehem Boulevard; Bethlehem Boulevard, MD	13	0	13	42 mph	29 mi	42 m	36 m	42 m	52 m	1.1
<input checked="" type="checkbox"/>	3	Peninsula Expressway, MD 157; Baltimore Beltway, I 695; I 95; I 95, I 95	10	10	0	49 mph	29 mi	36 m	30 m	33 m	48 m	1.21
<input checked="" type="checkbox"/>	4	► Tin Mill Road; Riverside Drive; Bethlehem Boulevard; Bethlehem Boulevard, MD	10	0	10	47 mph	31 mi	40 m	34 m	37 m	55 m	1.19
<input checked="" type="checkbox"/>	5	► Shipyard Road; Riverside Drive; Bethlehem Boulevard; Bethlehem Boulevard, MI	9	4	5	46 mph	45 mi	1 h 00 m	53 m	58 m	1 h 09 m	1.17
Total			914	531	383							

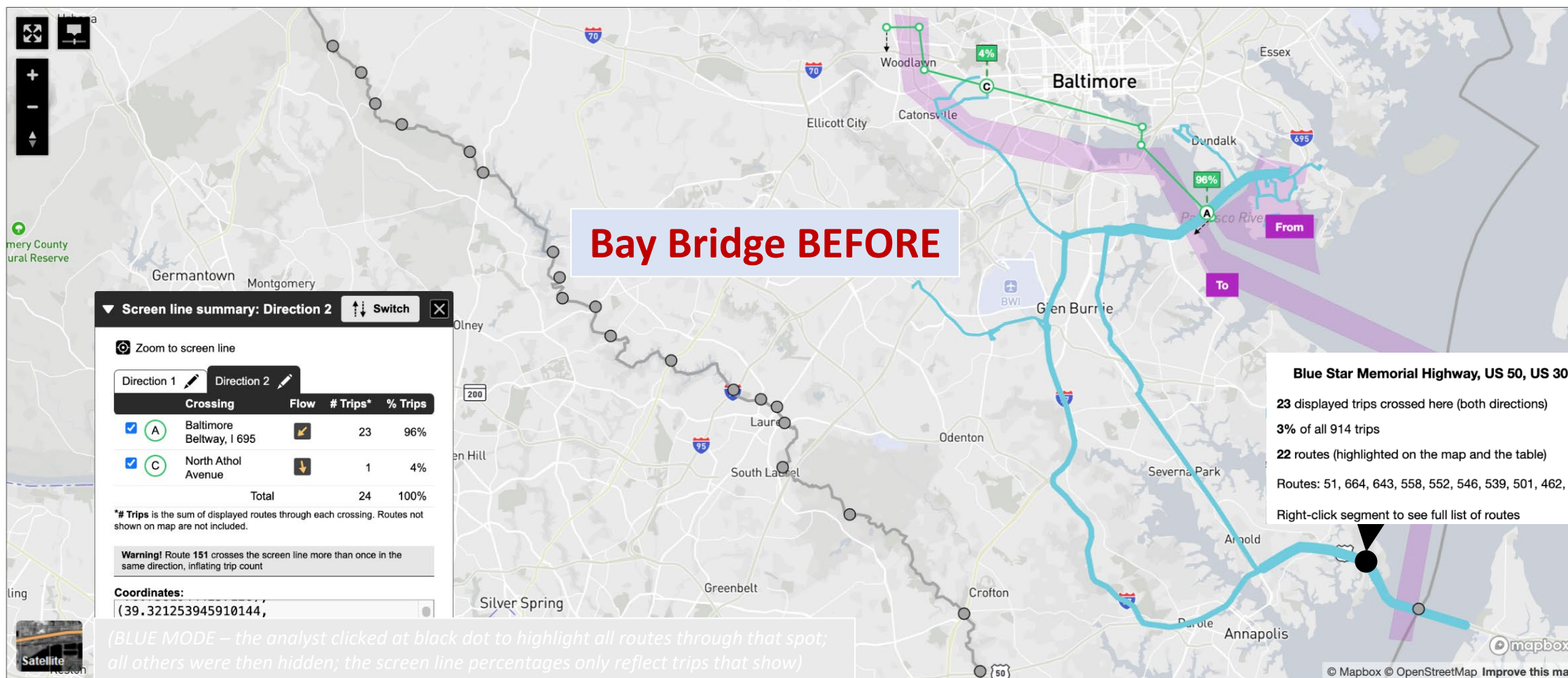

GJ for Pack Analyses of K...

Study Area: Custom Geography

Spatial Filter: 2 custom areas in Marylan...

Data Set: Maryland
(freight-only 1/1/20
thru 1/31/24)Internal Zones: TAZs
External Zones: OD gatesTemporal Filter: 3/26/2024 – 4/8/2024
Other Filters: Vehicle type: Medium, He...

465 trips in 416 routes

Display Options

Open as...

Export

Map	Rank	Route	# of Trips	Medium Vehicles	Heavy Vehicles	Avg Speed	Length	Avg TT	5% TT	50% TT	95% TT	Reliability
<input checked="" type="checkbox"/>	1	▼ Tin Mill Road; Riverside Drive; Bethlehem Boulevard; Bethlehem Boulevard, MD 158; Baltimore Beltway, I 695; North Point Boulevard, MD 151; Eastern Avenue, MD 150; I 95; Fort McHenry Tunnel (Bore 1), I 95; I 95, I 95	17	0	17	43 mph	34 mi	48 m	42 m	46 m	1 h 02 m	1.12
<input checked="" type="checkbox"/>	2	► Cold Mill Road; Bethlehem Boulevard, MD 158; Baltimore Beltway, I 695; North Point Boulevard, MD 151; Eastern Avenue, MD 150; I 95; Fort McHenry Tunnel (Bore 1), I 95; I 95, I 95	7	0	7	41 mph	33 mi	48 m	36 m	45 m	1 h 02 m	1.25
<input checked="" type="checkbox"/>	3	► 7th Street West; B Street; Tradepoint Avenue; Sparrows Point Boulevard, MD 151; Sparrows Point R	6	2	4	41 mph	33 mi	48 m	42 m	49 m	54 m	1.04
Total			465	245	220							

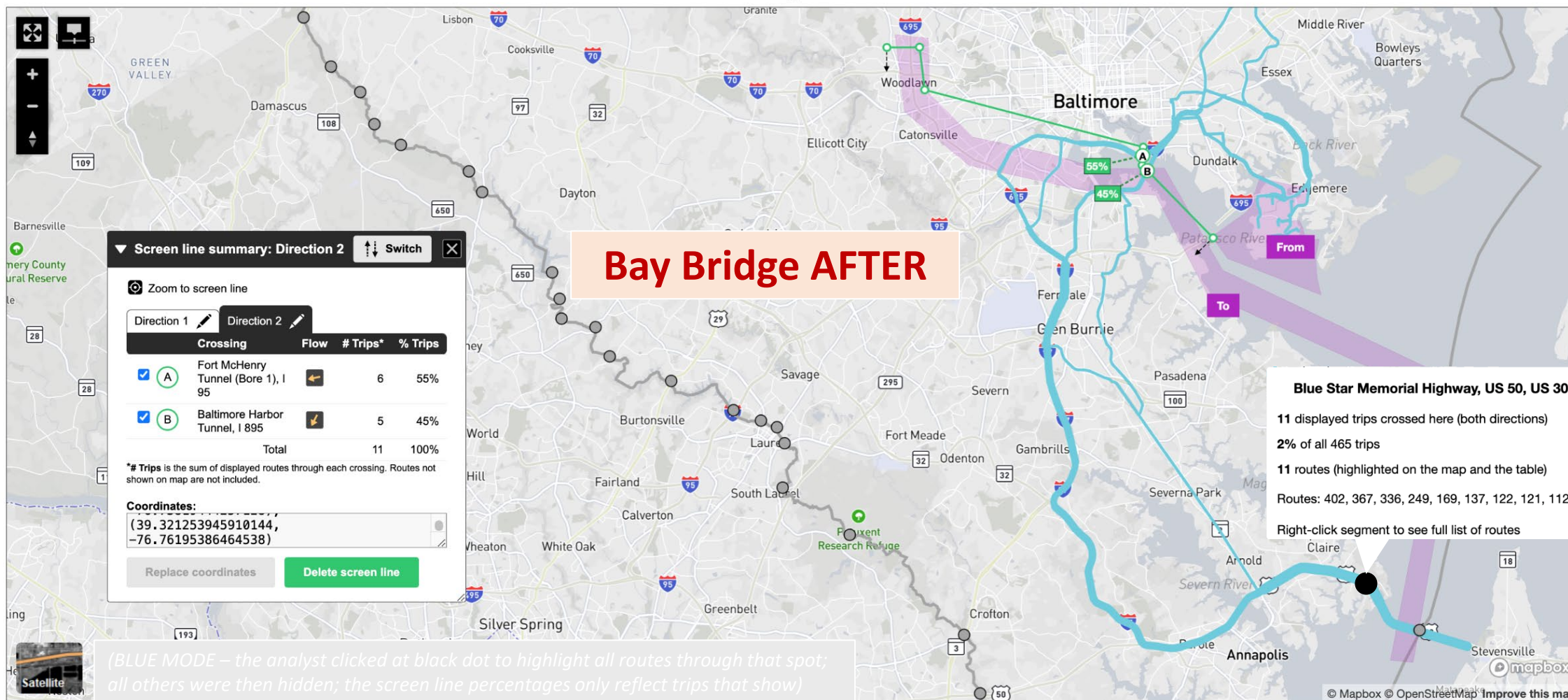



Michael Pack

240.676.4060

PackML@umd.edu

cattlab.umd.edu